LADIES' COSTUMES
BEAUTIFULLY CLEANED
AND PRESSED
FOR 7/6.
PRESCOTT'S
DYE WORKS,
HEAD OFFICE AND WORKS,
52/54 TALBOT STREET,
DUBLIN.
Telephone, 571.

SPECIAL EXTRA.

The Irish Times.

PRICE TWOPENCE. DUBLIN. TUESDAY, JANUARY 13, 1925. VOL. LXVII. NO. 21,137.

Births, Marriages, and Deaths (which in all cases must be authenticated), 3 lines, 2s 6d words, 2/6; each additional line of 7 words, 2d.

Irish Times 'Phone Numbers.—Dublin—5036 and 5037; Belfast—1787; London—Central 4350. Belfast Office—139 Royal Avenue. London Office—89 Fleet Street.

BIRTHS.

CHAPMAN—January 11, 1925, at Beechlands, Malone road, Belfast, the wife of G. P. Chapman, a daughter.

HEAD—January 10, 1925, at Malta, to Lieutenant and Mrs. J. A. Head, Royal Navy, a son (by cable).

PERROTT—January 11, 1925, at Welmer, Port Elizabeth, South Africa, to Robert Nelson and Dorothy Perrott (nee Feunell), a son.

SEALE—January 7, 1925, at Ballycuddy, Johnstown, County Kilkenny, to Mr. and Mrs. Toco Seale, a daughter.

DEATHS.

ANNOUNCEMENTS received late for insertion in this column will be found on Page 4.

BEAMES—January 9, 1925, in Nursing Home, Dublin, Charles Edward William Beames, elder son of late Major Pearson Beames.

COSTELLO—January 12, 1925, at his residence, 66 Main street, Bray, James, dearly-beloved husband of Catherine Costello. Deeply regretted by his sorrowing wife, children, and brothers. R.I.P. Funeral from residence to-morrow (Wednesday) at 3.30 to Little Bray.

DONAGHY—January 11, 1925, at Carrowlcam, Coolaney, County Sligo, James Donaghy, in his 64th year. Funeral to Rathbarron at 2 o'clock to-day (Tuesday).—13th January.

GIBBONS—January 10, 1925, at her residence, 4 Manor street, at an advanced age, Miss Hannah Gibbons. Deeply regretted. R.I.P.

GRIFFITH—January 10, 1925, at her residence, 3 Corrig Castle terrace, Kingstown, Miss Charlotte Griffith. Funeral at Christ Church to-morrow (Wednesday) morning 9.30.

McMULLAN—January 12, 1925, at The Manse, Wexford, the Reverend H. S. McMullan, M.A., Minister of Wexford Presbyterian Church. Funeral to-morrow (Wednesday), 14th January, at 2.30.

MILLNER—January 11, 1925, at Private Nursing Home, Dublin, Anna Maria Eugenie, daughter of the late Robert Millner, Cherbury, Booterstown. Funeral private.

MOORE—January 10, 1925, at her residence, Goolds Cottage, Portlaw, Harriet Caroline Moore, daughter of late George Moore. Funeral will leave at 2 o'clock to-day (Tuesday) for Gullcagh Churchyard.

TURNER—January 10, 1925, at Mageough Home, Rathmines, Elizabeth, daughter of the late Rev. John Turner, Rector of Barnstown, Dundalk.

ACKNOWLEDGMENTS.

Mr. and Mrs. A. Cunningham, 58 Grove Park, return their sincere thanks to the many kind friends who sent telegrams and letters of sympathy in their recent sad bereavement, and trust this will be accepted as their grateful acknowledgment.

Mrs. A. M. Timlin and family, 109 North Strand, beg to acknowledge gratefully the numerous messages of kind sympathy tendered to them in their recent sad bereavement.

IN MEMORIAM.

ALLSHIRE—In ever-loving memory of our darling Victor, who died at 34 Wicklow street, January 13th, 1924, aged 2½ years. Sadly missed.
Jesus called our little darling
To His Home so bright and fair,
Up among the happy angels,
He is waiting for us there.

NICHOLS'
'Phone—376. 'Phone—376.
FUNERAL AND CARRIAGE ESTABLISHMENT,
Lombard street (Westland Row). Coffins, Hearses, and Every Requisite. Economy and Punctuality.

FUNERAL REQUISITES OF EVERY DESCRIPTION.
WALLER,
49 and 50 DENZILLE STREET
(Merrion Square).

SALOON MOTOR HEARSE.
Private Mortuary.
'Phone—134. Wires—"Undertaker, Dublin."

MILLER AND CO., BRAY.
FUNERAL Directors, Superior Motor Hearses.
'Phone—Bray 117. Wires—"Collier, Bray."

RAMSAY. WREATHS.
'Phone 1128, P.O. 491. FLORAL DESIGNS.
Telegrams—"Ramsay, Dublin."
60 NASSAU ST. Telegrams: Violets, Dublin. Nurseries, Ballsbridge.

WATSON'S "Quality, Dublin."
WREATHS. Tel.—8272.
WATSON'S,
31 NASSAU ST.,
Nurseries, Killiney.

CONTRACTS.

DUNDALK URBAN DISTRICT COUNCIL
TO CONTRACTORS,

EXTENSION AND AUGMENTATION OF DUNDALK WATER SUPPLY.

The Dundalk Urban District Council hereby invite Tenders for the carrying out, completion, etc., of the above works according to Plans, Drawings, Sections and Specification prepared by Maurice Sellars, Esq., M. Inst. C.E.I., Town Surveyor and Water-Works Engineer, which can be inspected on application at the offices of the said Maurice Sellars, Esq., Town Hall, Dundalk.

Intending Contractors must lodge the sum of Five Pounds with the Town Clerk, Town Hall, Dundalk, in the name of the Council before a Form of Tender can be obtained. This sum can only be redeemed by the receipt of a bona fide Tender accompanied by Sections and Specification.

Sealed Tenders, fully priced and endorsed "Water-Works," giving the names of two Solvent Sureties, each willing to join in a Bond in the sum of Five Hundred Pounds with the Contractors to the Council, and addressed to the Chairman, Dundalk Urban District Council, to be lodged with the Town Clerk at his office, Town Hall, Dundalk, NOT LATER THAN 4 O'CLOCK P.M. ON TUESDAY, THE 27TH DAY OF JANUARY, 1925. The lowest or any Tender not necessarily accepted. Dated this 8th day of January, 1925.

By Order,
MATHEW COMERFORD, Town Clerk.
Town Clerk's Office, Town Hall, Dundalk.

THE DUBLIN PORT AND DOCKS BOARD is prepared to receive TENDERS for Alterations to End Walls of Store at Stack "A," Custom House Docks.

Drawing and Specification may be obtained on application to the Engineer's Office, East Wall, Dublin.

Sealed Tenders, endorsed on the outside "Alterations to Stack 'A'" must be delivered to the Secretary, Dublin Port and Docks Board, Westmoreland street, Dublin, not later than 11 a.m. on Wednesday, 21st January, 1925.

The lowest or any Tender will not necessarily be accepted.

Port and Docks Office,
12th January, 1925.

LEGAL NOTICES.

IN THE GOODS OF
RICHARD JOHN STRAHAN DAVIES, Deceased.

Take Notice that after the expiration of eight days from the date hereof, application will be made in the Principal Registry, High Court of Justice, Saorstat Eireann, for the sealing of the Probate of the Will of Richard John Strahan Davies, late of Rocky Springs, Stewart's Creek, near Townsville, Queensland, Australia, granted by the Supreme Court at Queensland, at Townsville, on the 31st day of January, 1923.

Dated this 12th day of January, 1925.
JUSTIN MacCARTHY and CO., Solicitors, 19 Upper Merrion street, Dublin.

SAORSTAT EIREANN.
HIGH COURT OF JUSTICE.
PRINCIPAL PROBATE REGISTRY.

MARTIN GEORGE BLAKE, late of Lidcombe, near Sydney, New South Wales, Deceased.

Take Notice that after the expiration of eight days from the date hereof, application will be made in the High Court of Justice, Principal Probate Registry, for the sealing of the Probate of the Will of Martin George Blake, deceased, late of Lidcombe, near Sydney, New South Wales, granted by the Supreme Court of New South Wales on the 10th March, 1924.

Dated this 12th day of January, 1925.
ROBERT G. WARREN, Solicitor for the Perpetual Trustee Company, the Executor named in the above-mentioned Will, 9 Eustace street, Dublin.

IMPORTANT to SOLICITORS.
From the 1st May, 1924, the charge for their advertisements under Legal Notice heading, or in any other advertising column of this paper (save "Agency" or Personal), is 1/6 per line with a minimum of 10/6.
THE MANAGER

NOW OPEN.
Our New Branch,
46, Dawson St., Dublin.
DARTRY DYE WORKS,
DUBLIN.
'Phone: Rathmines 55 and 795.

MISCELLANEOUS.

YOUNG MAN seeks Position; thorough commercial and administrative experience; keen, adaptable, and possessed of initiative.—E 1001, this office.

LANSDOWNE ROAD—FOR SALE, charming Semi-detached Residence; ideal situation; splendid order; good garden. Price £2,500. Seen appointment.—E 852, this office.

FOR SALE, WITH POSSESSION,
33 CLARINDA PARK, EAST, DUN LAOGHAIRE (late Kingstown)—9 apartments, kitchen, etc., 2 garages (one sub-let producing rent £19); held for 97 years from 1860; rent £34. Sale on premises, Wednesday next, 14th January, 1925, 12 o'clock noon; also Household Furniture immediately after.
ARTHUR T. ELLIS, Esq., Solicitor, 24 Lower Ormond quay; or
JAMES ALLEN and SON,
Auctioneers and Valuers,
75 MIDDLE ABBEY STREET, DUBLIN.
Auctions conducted in Town and Country. 'Phone 74.

NAMES of Irish Products Competition in the WEEKLY IRISH TIMES Christmas Number. All solutions must be received at this Office by Saturday Morning, 17th inst.

FOR Professional Man—Hall Flat, Fitzwilliam street, newly decorated; electric light, gas.—E 965, this office.

W. DRUMMOND and SONS, LTD., 57 and 58 W. Dawson street., Dublin, have posted their Garden Seed Catalogue to their numerous customers. They will, on application, have pleasure in forwarding another copy where the first has not been received.

WANTED, by 1st March, Unfurnished Flat or Small House, three Bedrooms; Bathroom and Dalkey, for year at least; five rooms, kitchen, exclusive bathroom; use of garage if possible.—E 980, this office.

SUPERB BECHSTEIN UPRIGHT GRAND Piano in Rosewood, with UNDERDAMP TAPE CHECK ACTION, in absolutely new condition. Auction To-morrow, 14th, THREE o'clock, at 4 Manor street, at an advanced age, Miss Hannah ASHBURY, BRAY.—ARTHUR JONES and SON.

"TAMILSE," the Tea for Flavour. Packed in ¼, ½, and 1 lb. Packets. Ask for it.

JOHN C. PARKES and Sons, Ltd., DUBLIN. Cross Cut and Narrow Pulling Saws. Felling Axes.

MOIRA RESTAURANT,
TRINITY STREET (COLLEGE GREEN).
Two minutes from Trinity College.
Charcoal Grill.
P. NUGENT, Proprietor.

ELVERY AND CO., LTD.,
LADIES' RAINPROOF COATS,
NEWEST STYLES.
ELEPHANT HOUSE, DUBLIN. YORK & LONDON.

BROOKS, THOMAS, AND CO., LTD., DUBLIN.
JAPANOL ENAMEL.
For Inside and Outside Work.
Will not Crack, Chip or Blister.

CAPITAL Tea. The Perfect Blend. Gives an ideal Cup of Tea—but see that the word "CAPITAL" (Regd.) is on each PACKET.

SUITS Turned Successfully. Booklet and Price List—Leveson's Invisible Repair Co., Dept. 17, St. Martin's Ct., Leicester Hill, London, W.C. 4.

ANNE LYNCH'S TEAS.

RED BANK RESTAURANT, DOLIER STREET.
Table d'Hote Luncheon, 2/-; 3 p.m. High Class Teas, 1/-. Meat Teas, 2/-. Special Joints at 1 o'clock. Popular à la Carte. Oysters now in good condition.

ANTIQUE FURNITURE—Brady and Sons, Dealers 8 Upper Liffey street. Inspection of their fine Collection. Established over 70 years.

DENEXIVES, the Celebrated Barber make, in great variety.—BOOTHS, BROS., DUBLIN.

INSURANCE.
MY Business is to assist persons requiring Insurance to find the best Company and most suitable Policy for their requirements. Advice free.
T. M. O'CALLAGHAN, Insurance Adviser,
23 ST. ANDREW STREET, DUBLIN.
'Phone 3196. Tels.—Square.

SAFETY Razor Blades re-Sharpened, all makes, from 1/- doz.; post extra.—Thompson, Cutler, Nassau street.

MONEY.—The Highest Advances to be obtained promptly on Jewellery, Silver Plate, Furniture, and valuable Chattel Property of every description at the First Class Money Office of MARLBOROUGH STREET, 25.

RUBOID FOR LEAKING ROOFS.
Full particulars free
DOCKRELL Limited,
Dublin.

THOS. HENSHAW and CO., LIMITED, STOVES, RANGES, GRATES,
5-12 CHRISTCHURCH PLACE. Works—Clonskea.

CARSON'S "VITROLITE."—The Paint for greenhouses and outside work.—Carson's, 22 Bachelor's Walk, Dublin.

INCOME TAX Recovered. Returns Filled. Super-Tax Statements prepared.—J. T. WALLACE, Expert, 10 Nassau street. 'Phone—1585.

PRISMATIC GLASS AMPLIFIES DAYLIGHT. SAVES ARTIFICIAL LIGHT. Samples Sent.
DOCKRELL LIMITED,
Dublin.

MONEY.

LENT BY POST, FROM £20 TO £5,000. On Note of Hand Alone. Without Security. To Ladies or Gentlemen, Strictly private. No charge whatever if Loan is not granted. CAUTION TO INTENDED APPLICANTS. Do not pay any fees, railway expenses, or preliminary charges. Genuine Lenders should not ask for them, as often those who ask such charges never lend any money. The City and County Private Finance Co., Ltd., make no charges when Loans are not granted.
Apply SECRETARY,
12 SOUTH LEINSTER STREET, DUBLIN.
THE CITY AND COUNTY PRIVATE FINANCE CO., LTD.

LOANS BY POST.
£20 TO £5,000
—In any part of Ireland and Great Britain to all respectable persons on Note of Hand. Loans arranged by post without interview. No fees charged or beforehand charges.
THE STANDARD PRIVATE FINANCE COMPANY OF IRELAND, LTD.
15 ANGLESEA ST., DUBLIN.
J. C. WALSHE, Secretary.

SEA TRIPS AND TOURS.

ESCAPE THE WINTER.
SUNSHINE AND HEALTH.
NELSON LINERS
TO
CANARY ISLANDS.
RETURN FARE, £25, 1st CLASS.
Highland Rover..Jan. 15 Highland Glen....Jan. 29
Apply Head Office, 98 Leadenhall street, London, E.C.3; or to Local Passenger Agents.

SHIPPING.

FRENCH LINE. C.G.T.
PLYMOUTH DIRECT TO NEW YORK.
"The Route that cuts off the Corner."
THE LARGEST and ONLY SIX-DAY BOAT THIS WEEK.
PARIS ..... Jan. 17
The LARGEST SIX DAY BOAT NEXT WEEK.
FRANCE ..... Jan. 24
PLYMOUTH to WEST INDIES.
TRINIDAD, BARBADOS, DEMERARA, and PANAMA.
Fortnightly Sailings from Plymouth.
WINTER CRUISES to WEST INDIES and Spanish Main—45 days' voyage—at inclusive cost of under £40 per day.
The Gen. Transatlantique, Ltd., 29 Pall Mall, S.W 1.

UNITED STATES LINES
TO NEW YORK
(The only Passenger Steamship Line operating between Ireland and the United States under the American Flag.)
Regular Sailings
From CORK (Queenstown).
We are booking now.
1925.
5a. "REPUBLIC" ..... January 16.
5a. "AMERICA" ..... January 23.
(Cabin and Third Class.)
5a. "PRESIDENT ROOSEVELT"..February 6.
5a. "PRESIDENT HARDING"..... February 13.
(First and Third Class.)
CROSS-CHANNEL
DIRECT SERVICE, QUEENSTOWN, ENGLAND, FRANCE AND GERMANY.
LOW RATES.
NEXT SAILINGS FROM CORK.
5a. "PRESIDENT HARDING"..... February 5.
arriving Cherbourg ..... February 6.
arriving Bremen ..... February 7.
5a. "REPUBLIC" ..... February 12.
arriving Cherbourg ..... February 13.
arriving Bremen ..... February 14.
Through bookings to South America, Honolulu and the Orient, with connections to Bermuda.
Write for particulars to
UNITED STATES LINES
3 & 4 College St., DUBLIN, CORK (Queenstown), or Nearest Agent.

MISCELLANEOUS.

We Specialise in Motor Springs and Repairs. JOHN HUTTON & SONS, Ltd., Summerhill, Dublin.

GRAFTON MOTOR CO., Dublin, have full range of new Wolseley Cars in Stock. Prices from £269.

GENUINE FORD—PARTS, MECHANICS, SERVICE.
AUTOCARS (IRELAND) LTD., 19 Chatham st., Dublin, Authorised Ford and Fordson Dealers.

MORRIS One Ton Trucks, price £185.—C. A. BRITTAIN, LTD., Hatch street, Dublin.

FIRST for FORDS in Sales and Service.—R. W. ARCHER & CO., 55 Lr. Mount st., Dublin.

SELECT A STANDARD Sterling Service.—R. W. ARCHER & CO., 55 Lr. Mount street.

GOVERNMENT NOTICES.

SAORSTAT EIREANN.

COMPENSATION (IRELAND) COMMISSION.

WAR COMPENSATION COURT.

WHEREAS pursuant to Agreement between the Governments of Great Britain and of Saorstat Eireann certain Commissioners were nominated and appointed to constitute the Compensation (Ireland) Commission:

AND WHEREAS the said Commission is now constituted as follows:—
Sir Alexander Wood Renton, K.C., Chairman.
Sumner Alexander Locke Lloyd.
C. J. Howell Thomas, Esq., Chief Valuer, Board of Inland Revenue.

AND WHEREAS the said Commissioners were authorised and empowered to enquire and determine and to report what compensation ought in reason and fairness to be awarded in certain cases in respect of destruction of or injuries to property in Ireland, exclusive of Northern Ireland, sustained during the period between the 21st day of January, 1919, and the 11th day of July, 1921, inclusive:

AND WHEREAS following a further agreement between the said Governments it is expedient to explain and extend the scope of the Terms of Reference to the said Commissioners:

NOW IT IS AND SHALL BE THE ADVICE OF THE EXECUTIVE COUNCIL OF SAORSTAT EIREANN I hereby authorise and empower the said Commissioners, when applying to the consideration of claims for compensation that portion of their said existing Terms of Reference which deals with destruction of or injury to property as the result of action taken by order of the British Military Authorities under martial law, to interpret and construe the same on the assumption that martial law prevailed in every part of Ireland exclusive of Northern Ireland throughout the period aforesaid; and I declare that the following words contained in the said existing Terms of Reference, that is to say:—
"destruction or injuries which were the result of action taken by order of the military authorities under martial law and would, but for the existence of martial law, have been the subject of such a claim as aforesaid"
are to be read and construed as covering destruction of or injuries to property which were the result of action taken by British Military Authorities whether Forces were acting under orders from superior officers or not; provided that nothing in this paragraph contained shall apply to any claim which would properly be the subject of consideration under the next succeeding paragraph of this Warrant:

AND BY AND WITH THE LIKE ADVICE I further hereby authorise and empower the said Commissioners to enquire and determine such claims brought before them before the date hereinafter mentioned, as may be referred to them by this Warrant by a Public Department of the British Government or of the Government of Saorstat Eireann, for compensation for alleged loss or damage in Saorstat Eireann through the exercise or purported exercise of any prerogative right of His Majesty or of any power under any enactment, ruling to the defence of the realm or the restoration of order in Ireland, or any regulation or order made or purporting to be made thereunder, to enquire and determine and to report what compensation (if any) would be payable in respect thereof under the Indemnity Act, 1920, if the claims were made before the War Compensation Court mentioned in the said Act, and if for the purpose of enabling the claims to be dealt with the said Act were amended as follows:—

(a) By the omission of proviso (ii) of Section 2 (2).

(b) By the substitution of the date of this Warrant for the date 18th April, 1920, in Section 2 (3).

(c) By the extension of the provisions of Section 5 as to claims arising out of the Defence of the Realm Acts or Regulations or Orders made or purporting to be made thereunder so as to cover claims arising out of the Restoration of Order in Ireland Act, 1920, or Regulations or Orders made or purporting to be made thereunder.

(d) By the omission from paragraphs (a) and (b) of Section 3 (1) of the words "during the war."

and

(e) By the omission from Part II. of the Schedule to the Act of the words "or to actions brought upon grounds arising out of the conduct of the claimant in the war" during it necessary for public security and to prevent disorder be infringed.

AND I FURTHER DIRECT that for the purpose of dealing with claims under this Warrant the said Commissioners shall have and may exercise all or any of the powers which are exercisable by them under the existing Terms of Reference:

AND SINCE it is also expedient and desirable that a date should now be specified as the date up to which claims for compensation under the said existing Terms of Reference to the said Commissioners as hereinbefore explained and extended may be received, I hereby nominate and appoint the 31st day of January, 1925, as the latest date for the receipt of such claims at the Offices of the said Commissioners at 42 Fitzwilliam place, Dublin.

GIVEN under my hand at Dublin
12th day of January, 1925.
(Signed) T. M. HEALY, W.H.Co.

24/G. 8851.

SHIPPING.

CUNARD LINE
TO
U.S.A.
FASTEST STEAMERS FROM IRELAND TO CANADA AND U.S.A.
CORK TO NEW YORK.
Laconia ...Sun., Jan. 18 Caronia ...Sun., Feb. 1
Samaria ...Sun., Jan. 25 Lancastria Sun., Feb. 8
CORK TO BOSTON.
Aurania ...Fri., Jan. 16 Carmania Sun., Feb. 15
Caronia ...Sun., Feb. 1 Caronia ...Sun., Mar. 1
CANADA
CORK TO HALIFAX, N.S.
Aurania ...Fri., Jan. 16 Ausonia .....Fri., Feb. 20
Lancastria Sun., Feb. 8 *Aurania...Sun., Feb. 22
*From Belfast.
ALSO REGULAR SAILINGS FROM SOUTHAMPTON AND LIVERPOOL TO U.S.A. AND CANADA.
For further particulars apply CUNARD LINE, CUNARD WHARF, CORK; 2 Albert square, Belfast, or Local Agents.

CANADIAN PACIFIC.
BELFAST TO CANADA.
QUEENSTOWN TO ST. JOHN, N.B.
Empress of Scotland (to New York)....January 28.
Montcalm .....Feb. 14 Marburn .....Feb. 21
LIVERPOOL TO ST. JOHN, N.B.
Montcalm .....Jan. 24 Montrose .....Feb. 7
Montclare .....Jan. 31 Montcalm .....Feb. 13
SOUTHAMPTON TO ST. JOHN, N.B.
(VIA CHERBOURG).
Empress of Scotland (via Queenstown) to New York .....January 27
Marburn (via Queenstown) .....February 20
Melita .....March 7
GLASGOW TO ST. JOHN, N.B.
Marloch (via Belfast) .....January 23
Melita (via Belfast) .....February 6
JAPAN AND CHINA.
SAILINGS FROM VANCOUVER.
Empress of Canada .....February 20
NEW ZEALAND AND AUSTRALIA.
(VIA CANADIAN PACIFIC).
And Canadian Australian Services.
From Vancouver to Honolulu, Suva, Auckland, Sydney.
Makura .....March 11 Aorangi .....Apl. 8
Merchants' Service for Dominion Express to all points.
Apply CANADIAN PACIFIC RAILWAY.
(OBH (Queenstown)
BELFAST, 41-45 Victoria street.
LIVERPOOL, Royal Liver Buildings, Pierhead.
SOUTHAMPTON (Canute road); or
Local Agents Everywhere.

ELLERMAN LINES.
CITY HALL
BUCKNALL.
FAST REGULAR PASSENGER SERVICES.
LIVERPOOL to EGYPT, INDIA, and CEYLON.

*City of Nagpur	10,128	Jan. 17	Colombo & Calcutta
City of Paris	10,302	Jan. 24	Bombay & Karachi
City of Shanghai	8,448	Jan. 31	Bombay & Karachi
City of Venice	8,302	Feb. 7	Colombo & Calcutta
City of Hong Kong	9,670	Feb. 14	Bombay & Karachi
City of Cairo	7,983	Feb. 14	Colombo & Calcutta

*Passengers embark East Float, Birkenhead, 4 p.m.

SOUTHAMPTON to FAR EAST PORTS.

Trafford Hall	7,799	Jan. 29	Singapore, H. Kong & Shanghai, Kobe, Yokama

Through Tickets issued to Australia, via Singapore and Java, at Reduced Rates.

TO SOUTH AFRICA.

†Malatian	5,200	Jan. 14	Cape Town, Algoa B.
City of Alexandria	9,800	Mar. 6	E. London & Natal

†From LONDON. From LIVERPOOL

*Passengers embark East Float, Birkenhead, 2 p.m.
All sailings subject to alteration or cancellation without notice. Apply—
LONDON: 104-106 Leadenhall street, E.C.3.
LIVERPOOL: Tower Buildings, Water street.
GLASGOW: 75 Bothwell street.

CLYDE SHIPPING CO., LTD.
DUBLIN.
WATERFORD AND CORK,
EVERY WEDNESDAY.
Goods carried to inland stations via both ports. For Company's Conditions see Sailing Bills. Loading Berth, 30 and 31 George's Quay.

SIXES. They've been hitting sixes and making centuries galore down South—but the slickest SIX of the century is the sturdy Light Six Cylinder 20 h.p.
BUICK
Have a run.
LINCOLN & NOLAN, LTD.,
57 AND 58 LR. BAGGOT ST., DUBLIN.
"WHERE SERVICE AND VALUE MEET."
'Phone—943. Wires—"Lincolan, Dublin."

SMITHFIELD MOTOR CO., LTD.,
AUTHORISED FORD DEALERS,
SMITHFIELD, DUBLIN.
"THE WORLD'S CAR,
1925 MODEL FORD."
New Passenger Model features include:
8 Balloon Tyres, 29 in. x 4.40 in., easier steering, and for Closed Models, dash lamp, mirror and windscreen wipers.
Write for particulars of our "Out of Income" Scheme.

EDUCATION.

ST. ANDREW'S COLLEGE,
DUBLIN.
COLLEGE RE-OPENS TO-DAY (TUESDAY), 13th JANUARY, at 9 a.m.
The Headmaster will be in attendance to interview Parents and Parent Pupils on MONDAY, 12th JANUARY, between the hours of 10 a.m. and 1 p.m.
There is accommodation at the College for a limited number of BOARDERS.
RECENT SUCCESSES (1924):—
Four Scholarships and Seven 1st Places at Intermediate Examination.
Scholarship at Entrance to Royal College of Science.
Second Place (direct from School) at Bank of Ireland Examination.
Fellowship and Membership of Royal College of Surgeons.
T.C.D.—M.D.; M.A.; LL.B. (2); M.B., B.Ch., B.A.O. (7); B.A.I. (6); B.A. (16), four with First Honours; Diploma of Public Health; Degree Studentship; two Medical Scholarships; Purser and Cunningham Medals; Brooke Prize in Mathematics; 1st Rank in Mathematical Moderatorship in Classics; Modern Literature, Experimental Science, Mental and Moral Philosophy, Legal and Political Science.
R.U.I.—Classical Travelling Studentship.
The College were awarded the Special Grant for Conspicuous Merit.
PREPARATORY SCHOOLS at 21 St. Stephen's Green and 47 Lansdowne Road.
PROSPECTUS on application to the Headmaster, A. M. IMRIE, M.A., B.Sc.

SCHOOLS FOUNDED BY ERASMUS SMITH, Esq.
Chairman:
RIGHT REV. LORD BISHOP OF CASHEL AND WATERFORD, D.D.
THE HIGH SCHOOL,
DUBLIN
(Playing Field—Belgrave square, Rathmines.)
RE-OPENS on TUESDAY, Jan. 13th.
FEES:
Boys under 10 ..... £8 per year.
Boys between 10 and 13 .. £10 " "
Boys over 13 ..... £12 " "
Reduction for Brothers and Sons of Clergymen.
Fees are inclusive for all subjects, and for stationery, games, swedish gymnastics, etc.
There are 40 School Scholarships and numerous Leaving Exhibitions.
New Boys admitted daily from January 9th, between 10 and 1, or by appointment.
For Prospectus, list of recent high distinctions, etc., apply to the Headmaster,
J. THOMPSON, M.A. (Cantab.), M.R.I.A.

MOUNT TEMPLE SCHOOL,
3 Palmerston Park, Dublin.
PREPARATORY DAY SCHOOL FOR GIRLS AND KINDERGARTEN.
RE-OPENS WED., 14th JAN., AT 10 A.M.
SPECIAL COURSES (Open to Outside Pupils):—PAINTING (Miss M. Cain); Sat. Mornings.
MUSICAL APPRECIATION—Wed. Afternoons.
PIANO—Tues., Wed., and Friday Afternoons.
For particulars apply to Miss N. SWEENY, B.A.

THE FRENCH SCHOOL,
BRAY, CO. WICKLOW.
Established August 1st, 1864, by Madame HAGHRAY DE MAILLY.
Principal:
Miss REILLY,
Headmistress.
Miss STANTON, B.A., Hons., T.C.D.
Assisted by highly qualified French and English Resident Governesses and Non-Resident Staff.
BOARDERS RETURN WEDNESDAY.
And DAY PUPILS RETURN THURSDAY, 22nd JANUARY, at 10 o'clock.

ARAVON,
BRAY.
PREPARATORY FOR THE PUBLIC SCHOOLS AND ROYAL NAVY.
The School will return to permanent quarters for next Term on completion of Re-building. Boarders leave Dublin on TUESDAY, 27th January. Day Boys return THURSDAY, JANUARY 29th.
The Headmaster will interview Parents any afternoon (by appointment) at the Strand Hotel, Bray.
Headmaster:
A. B. CRAIG, M.A. (Oxon.), M.A. (T.C.D.).

BELLEVUE HOUSE,
SUTTON.
SCHOOL WILL RE-OPEN THURSDAY, 15th JANUARY.
Apply Principal, Miss McALISTER.

GALWAY GRAMMAR SCHOOL.
Rich Endowments. Modern Laboratory. Splendid situation in large grounds. Unrivalled for healthiness. First-class Education for University and other Examinations under strong staff of Resident Graduates.
SCHOOL WILL RE-OPEN MONDAY, 19th JANUARY.
Apply for Prospectus to the Secretary,
ALEXANDER ERAUT, M.A.

RANELAGH SCHOOL,
ATHLONE.
Boys prepared for intermediate, Banks, Civil Service, etc.
BOARDERS RETURN TO-DAY (TUESDAY).
For full particulars apply to
ROBERT BAYLE, M.A., Headmaster.

COLLEGE SCHOOL,
COLWYN BAY.
Principal—T. Herbert Davies, B.A., B.Litt., F.R.G.S. (London). Situated on Promenade. Healthiest situation in Kingdom. Astounding successes. Illustrated Prospectus on Application.
CHESHIRE—Wincham Hall, Lostock Gralam. Excellent Boarding School for Girls. Sound Education. All Examinations. Large staff of English, Music, Foreign, Art, and Games Mistresses. Gymnasium and playing fields. Swimming. Cooking, Domestic Science. Incl. fees, £50 per term. Prospectus from Mrs. Ashbrook, Principal.

COALS.

COALS.
WALLACE BROS., LTD.
THIS DAY'S PRICES:
BEST ORRELL ..... 52/- Per Ton.
BEST WIGAN ..... 49/- Per Ton.
BEST KITCHEN ..... 46/- Per Ton.
BEST SCOTCH HOUSE... 42/- Per Ton.
Delivered in the City.
Special discount of 2/- per ton if cash paid with order.
Small additional charges are made for delivery beyond old City Boundary, or on quantities of less than one ton.
23 WESTMORELAND STREET.
Telegrams— Telephone—
"Wallace, Dublin." 2999 and 3000.

SIX-SPRING MATTRESSES.
THE MOST COMFORTABLE PROCURABLE.
ILLUSTRATED BROCHURE ON REQUEST.
SOLE DUBLIN AGENTS:
PIM BROTHERS, LTD.,
EXCHEQUER ST., DUBLIN.
MATTRESSES CAREFULLY TEASED AND RE-MADE.
RICHMOND INSTITUTION FOR BLIND,
SACKVILLE STREET, DUBLIN.

HOTELS AND HEALTH RESORTS.

SHELBOURNE HOTEL
THEATRE DINNERS
FROM 6.45.
LUNCHEONS AND AFTERNOON TEAS.
The best Cellar and Appointments.
REDUCED TERMS
En Pension for WINTER RESIDENCE.

NORTH STAR HOTEL,
OPPOSITE G.N.R. TERMINUS, DUBLIN.
50 BEDROOMS.
RESTAURANT AND LOUNGES
WEDDING PARTIES SPECIALLY CATERED FOR.
FULLY LICENSED.
Telegrams—"Norstar." 'Phone—2110.

JURY'S HOTEL AND RESTAURANT,
COLLEGE GREEN, DUBLIN.
RESTAURANT, GRILL ROOM, COFFEE ROOM.
Good Food. Quick Service. Moderate Charges.
AFTERNOON TEAS A SPECIALITY.
ORCHESTRA
RESTAURANT OPEN ON SUNDAYS.
LARGE ROOM FOR BANQUETS AND PRIVATE DINNERS.
Apply J. W. MANNING, Manager.

THE CENTRAL HOTEL,
DUBLIN.
One of the Best Equipped Family and Commercial Hotels in the City.
Special Table d'Hote Luncheon, 1 to 3.
Convenient to Law Courts.
Over 50 Spacious Stockrooms attached to Hotel.
Electric Lift. Moderate Charges.
Excellent Food. Comfortable.

PRIVATE HOTEL,
38 LOWER LEESON STREET.
VERY COMFORTABLE AND QUIET.
CONVENIENT TO TRAINS AND TRAMS.
SEPARATE TABLES. 'PHONE 3280.

ROYAL MARINE HOTEL,
Dun Laoghaire (KINGSTOWN).
THE LEADING FAMILY HOTEL.
Opposite Mail Boat Pier and Station.
REDUCED WINTER TERMS.
Central Heated Lounges. Elevator.
Four Golf Clubs near. Free Garage.
Wire—"Comfort." 'Phone (3 lines)—180.
Brochure Free.

SEAFRICK PRIVATE HOTEL,
On Six Acres, near Sea. Bath and Golf.
20 years est'blished. 'Phone—41.

BOARDING AND HOTELS.

ATTRACTIVE Bedroom, Bay's Fitzwilliam place, 4600.

AT Mayfair House, 40 Lower Hanover street, Dublin—Home comfort, cleanliness, and excellent cuisine. 'Phone, 3077. 24 x

HARROGATE—Cotterell House, private Hotel, facing Stray, from 10/6 daily. 27 x

LONDON, W.—Bed, Breakfast and Bathe, 6/- per day; comfortable hotel, 'phone—Ritz Court Hotel, Leinster square, W. 2. x

EDUCATION.

SANDFORD PARK SCHOOL,
RANELAGH.
BOARDING AND DAY SCHOOL FOR BOYS.
Beautifully situated in its own grounds, 6½ acres. The Sanitary Arrangements are Perfect.
The House is fitted up with Central Heating and Lighted by Electric Light.
The School is on the Clonskeagh Tram Line, and within two minutes' walk of the Palmerston and Lansdowne road Trams.
A HIGHLY-QUALIFIED STAFF.
SCHOOL RE-OPENS ON TO-DAY (TUESDAY), JANUARY 13th.

THE DE BEAR SCHOOLS.
DAY AND EVENING COURSES.
Gregg Shorthand, Rhythmic Touch Typewriting, Book-keeping, Practical Office Training, Correct English in Business.
THIS IS THE BEST TIME TO JOIN
The Principal is in attendance daily giving free advice as to courses of study.
Write, call, or 'phone (4852) to-day for full particulars.
THE DE BEAR SCHOOLS, LTD.,
(Incorporated in England),
40 GRAFTON STREET, DUBLIN.
Note the new Address
(AND IN ALL IMPORTANT TOWNS.)
ALL THE DE BEAR SCHOOLS TEACH GREGG SHORTHAND.

ST. STEPHEN'S GREEN SCHOOL.
FORTY-SECOND YEAR.
HEAD MASTER:
W. S. CHETWODE CRAWLEY, M.A., Castab. Schoolhouse—24 and 25, St. Stephen's Green. Playing Fields—Serpentine Pond, Sandford road. Personal inspection of the Schoolhouse and Playing Fields is solicited.
Term—33rd and 34th January the Head Master will be in attendance to interview parents between 10 and 12 o'clock, or by appointment.
TERM BEGINS 15th JANUARY, 1925.

PORTORA SCHOOL.
BOARDERS RETURN
TO-DAY (TUESDAY),
JANUARY 13th.
For Prospectus, Scholarships, etc., apply
THE REV. THE HEADMASTER.

EARLSFORT HOUSE SCHOOL,
5 EARLSFORT PLACE, DUBLIN.
Playing Fields—Anglesea road and Lansdowne road 1st at JUNE ENTRANCE, T.C.D., 1923 and 1924
FOURTH JUNIOR EXHIBITION, OCT., 1925.
SCHOOL YEAR BEGINS JANUARY 16th.
Headmaster—W. ERNEST EVSHAW, B.A., T.C.D., B.A. London; Hons. in Classics.

BERTRAND SCHOOL FOR GIRLS
10-11 ECCLES STREET, DUBLIN.
SCHO

MOTOR NOTES—THE SALOON CAR.

(By Our Motoring Correspondent).

The gales that swept over Ireland during the past fortnight robbed motoring of its joys. It was my fate to make several long journeys during the last days of 1924, and at times I got so cold and dispirited that my enthusiasm for motoring disappeared, and I longed for the warmth and comfort of a first-class railway compartment. My enthusiasm, however, was not merely revived, but strengthened, when the greatest gale of the series was at its height. It happened in this way.

A Revelation.

A friend received a telegram asking him to go to Sligo on business that would brook no delay, and, knowing that I had made the journey recently, and could, therefore, "put him wise" as to the roads to avoid, invited me to accompany him in his new light saloon car. The way the little "bus—it is only 11.4 h.p.—behaved was a revelation to me. We went over some of the worst roads in the world; we were faced at times with a fifty mile an hour wind; we ascended and descended steep hills—but the little engine never faltered. We never felt a jolt, and we were so snug and comfortable that heavy overcoats were not needed. The rain lashed on the roof, windows and screen, but not a drop could enter, and we were completely free from draughts. During the whole journey we had but one puncture, and that was when we found the road blocked by a tree. The gradient was severe at the point, but the "get away" was perfect—no sign of wheel spin.

Hitherto I have been a warm advocate of the open touring car equipped with a one-man hood. I still admire it; I still believe that it is the ideal machine for spring, summer and autumn work; but for winter work—especially for a winter such as we are having—well, give me a light saloon car equipped with balloon tyres.

U.S.A. Show.

This indeed is the saloon car's year. There were many more on view at Olympia than in former years, and they form one of the features of the United States motor show, which is being held this week in New York. A correspondent tells me that "record" business is expected in closed cars, and that some enterprising manufacturers propose to adopt mass production methods, which will result in their prices being little, if any, in advance of the prices of open cars.

Several neat and serviceable four-seaters, which can be bought for less than £100, are exhibited at New York. It is fortunate for the British industry that the cost of bringing them across the Atlantic makes it impossible to sell the cars at the same price in Europe.

A Straight Eight.

Cars with six or eight cylinders are in great demand in the United States now, and manufacturers have not ignored this tendency. A very interesting "straight eight" has been put on the market, and in the course of a month or so I suppose we shall see it in this country. British manufacturers must be up and doing if they do not want the exploitation of the "six" and the "eight" to be left in foreign hands.

The present show in New York, by the way, is the twenty-fifth annual exhibition that the American motor trade has staged. What extraordinary progress has been made in that quarter of a century! When the first show was held there were only 20,000 motor cars in the United States. To-day there are 18,000,000, and they are still being turned out in hundreds a day from the factories. Last year, as I noted recently, no fewer than 2,000,000 new cars were placed on the American roads. Manufacturers believe that the "saturation" point is still far ahead, and they look forward to the time when there will be 27,000,000 private cars—one for every family—in commission. This figure, indeed, has been reached already in some States. And then there are commercial cars, which swell the total by 5,000,000.

Progress.

In this country our progress has been much slower. Three factors combined to retard it: (1) The cost of cars, (2) an efficient railway service, (3) the state of our roads. Numbers 1 and 2, however, have lost their force. The initial cost of a motor car to-day is not excessive, and running costs have been reduced to a minimum. Efficiency no longer marks the railways—that is, efficiency which is allied with cheapness. Our roads, although still in a deplorable state, show signs of improving. Local authorities are waking up to the fact that the motor car is not a luxury, but a necessity, and, under the guidance of a sympathetic Local Government Department, are beginning to cater for it. For these reasons, I think we shall make more rapid progress during the next few years than we had in the past.

A Comprehensive Policy, including Burglary, with the Irish National Assurance Company, Ltd., Head Office: 30 College Green, Dublin, gives the maximum protection at minimum premium.—(Advt.)

Young Man— FROM £212

Don't you think it's high time you made that threatened transition from Motor-cycling to

MORRIS MOTORING A REALITY?

G. A. BRITTAIN, LTD., HATCH ST., DUBLIN.

The Chrysler 'Six' Touring Car.

Riding Ease

THE extra long springs of the Chrysler-Six; the total elimination of side sway due to the mounting of the springs parallel to the wheels instead of to the sides of the frame; the luxuriously deep upholstery; the instantaneous six-cylindered engine; produce in the Chrysler-Six a riding ease never before attained by a medium-weight car. Prices from £575. Will you arrange a trial run?

F. M. SUMMERFIELD, Ltd.
138 Lower Baggot Street, Dublin.
M.A.B.

Motor Matters, Bicycles &c.

MOTOR CARS.

A—NEW Calcott, 10-15 h.p., from £295; 12-24 h.p. 4 Seater, £450; duty free Dublin.—Wise, Trinity street Garage.

A 7 Wools., Westland Row—B.S.A. Cars fitted with Daimler engines.

LINCOLN AND NOLAN, LTD., 57 and 58 LOWER BAGGOT STREET. Buick, ... CHEVROLET Oakland ..... SUNBEAM. "Where service and value meet." T

9/20 H.P. ROVER CARS. 2 or 4 Seater, from £175 (Delivery ex Works).

"Wherever she was taken the 'Rover 9' proved a revelation in hill climbing.—Sporting and Dramatic News."

W. G. WILKINSON, LTD., Late Rover Co., Ltd., 16 LORD EDWARD STREET. X

SUNBEAM AND ANSALDO CARS, And Spare Parts. T. J. ROGERS, 42-5 SOUTH KING ST., DUBLIN. T

SINGER AND HILLMAN CARS. Sole Agent: BUCKLEY'S MOTORS, LTD., 34 LOWER ABBEY STREET, DUBLIN. T

TRIUMPH AND MATHIS CARS. Latest Models, for immediate Delivery. ANDREW J. DOYLE, Motor Engineer, 61 SOUTH KING STREET, next the Gaiety Theatre, DUBLIN. Telephone, 3721. T

STANDARD CARS From £244 ..... Agents: R. W. ARCHER and CO., 66 Lr. Mount st., Dublin.

ANSALDO 12 h.p. 1924 Demonstrator, guaranteed; 14 h.p. Sunbeam 1922 Tourer; Armstrong Siddeley, 14 h.p., late 1924, balloon tyres.—Wm. Rogers, 42-5 South Anne street, Dublin. S B

DEFERRED Payments—Any make of new Car supplied; state particulars.—Bates of car required.—Nassau Motor Co., 25 Nassau street. T

ENGLISH 4 Cylinder Tourer for Sale, as new condition; a bargain.—Address "Z 609, Motor," this office.

FOR all Motor Body Work and Painting—The City Wheel and Carriage Works, Ltd., Great Brunswick street, Dublin. 10 T

FOR Sale, Unic 1913 Taxi Landaulette, ready to drive away; has been fitted with new engine.—T. J. Foster, 38 Grace avenue, Belfast. S B

FORD, 1917 engine, comfortable English body; good condition; what offers?—B 574, this office. 9 U

FOR Sale, Morris Cowley Two Seater; done about 5,000 miles; practically perfect condition; £150.—Ford Ton Truck, 1921 Model, good body, £40. Apply Carriage Repository, Harcourt terrace. 10 D

LADY, leaving country, will sell privately Morris Light Coupe; reasonable price; prompt cash purchaser.—E 845, this office. 10 R

MORRIS Oxford, 1923, 11.9 h.p., Four Seater Model, mechanical condition, paint and screen almost new; small mileage.—G. A. Brittain, Ltd., Hatch street, Dublin.

ROVER, 1924, 8 h.p., Four Seater Model, excellent condition, fitted with electric starter and many other extras; entirely owner driven; small mileage.—G. A. Brittain, Ltd., Hatch street, Dublin. S B

SINGER Two Seater, electric light, new tyres, perfect condition; £250.—Gilbert's Garage, St. Mark's lane, Fourth street.

SALE or Hire—Bradshaw Two Seater, bought August last; £180.—R 735, this office. S

TWO London motor cycles, cheap, Zeleios and Mandeno; in good running order; can be seen by appointment.—E 908, this office.

CHAUFFEURS, MECHANICS.

DISENGAGED

BOY, 16, having served 12 months to Motor Trade, wishes vacancy; good references.—Z 966, this office. 12 E

CHAUFFEUR (Gardener seeks situation; drive, spy or make van or lorry; can milk; best references, 6½ years.—Z 491, Chauffeur," this office. 12 D

CHAUFFEUR disengaged; do all running repairs; long experience; driven in Scotland, Ireland and abroad; 5 years last Chauffeur.—this office.

CHAUFFEUR, single, disengaged; first class mechanic; careful driver; interest taken in owner's car; experienced in Electric Lighting and Ignition; useful in motor or land; highly recommended; strict T.T.; moderate salary.—Address "Z 610, Chauffeur," this office. 12 E

(CONTINUED FROM PAGE 1.)

MONEY, PARTNERSHIPS ETC.

ADVANCES on War Loans, Stocks, Shares, Pensions and Life Interests.—Apply, 46 Aungier street. 11

ADVANCES to Shopkeepers and private individuals, from £5 upwards, without security; no delay; strict confidence.—O 1407, this office. 27 L

A 1.0.U. from £10 upwards can be had; reasonable interest, long terms; Dublin only.—E 416, this office. 18 16

ACTIVE Partner Wanted, small capital, Motor Business; quiete, fast selling; quick returns. Apply E 945, this office.

BUSINESS Man requires Loan of £900 for six months, to carry through important profitable contracts; repay £2250; no moneylenders.—E 927, this office.

EX-MILITARY and R.I.C. Pension Vouchers Cashed without delay at 32 South Frederick street, Dublin. T

GENTLEMAN, in good position, requires a Loan of £2,000, which will pay 10 p.c. interest and repay loan in 12 monthly instalments; excellent security offered.—E 916, this office.

LOANS—The Commercial Union Loan and Discount Co., Ltd., 57 Middle Abbey street, Dublin; small Loans Apply to Manager. 26 30

LOANS Granted to respectable applicants. Apply Trotter, 5 Fownes street, off Dame street. 52 6

LOANS, £2 upwards, Rent without delay; private.—E 805, this office. 10 U

LOANS advanced to all respectable applicants.—N 895, this office. 12 X

PARTNER, Working, or otherwise, with £500 to £700 (Five Hundred Guineas); good proposition.—E 939, this office.

WANTED, £1,850, three years, 8 per cent. interest; first class security.—E 584, this office. 9 H

£5 to £500 Advanced privately on Repayment Scheme; secured or unsecured; lowest rate extremely low rate of interest; loan can be repaid by small instalments. Call or write for particulars, 4 Upper Ormond quay, 1 Garfield street, Belfast. 20 2

HOTELS AND RESTAURANTS. OFFICIALS, SERVANTS, ETC.

POSITIONS VACANT.

EXPERIENCED Cook required end of month; must be active and have good references.—Apply Miss Casteel, Monkstown, Co. Dublin. T

HOUSEKEEPER Wanted for Northern Counties Hotel, Londonderry; apply, sending copies of references only and salary required, to Manager. 12 S

WANTED, experienced Cook for large Commercial Hotel, Provincial town; good wages to suitable applicant. Call or write, particulars, stating age, to Apply, with Call or write, particulars, stating age, to "Z 615, Cook," this office. 12 D

EMPLOYMENT WANTED.

COOK (First Class), Host or Cook; excellent note required.—Blackrock's, 41 Lower Mount street.

EXPERIENCED young Lady desires vacancy in hotel or bar, office, or as Cashier; 5 years' experience; highest references.—E 5605, Manageress," this office. 10 S

HOUSEMAID or Betweenmaid, Hotel or Institution; good papers.—E 959, this office.

HOUSEMAID, indoor or outdoor; good references; wages £28.—E 926, this office.

HOUSEMAID or Parlourmaid (Out) or would act as Lady's Maid; excellent references; highest wages.—Apply Manageress or Housekeeper, 1 Lower Mount street, this office.

"Z 510, Manageress" this office.

HOUSEMAID desires re-engagement; first class; highest references; disengaged; apply Agent, Hotel or Boarding House; wages, "Z 556, Maid," this office.

HOUSEMAID, excellent small private position; 2 years' last; good references.—E 973, this office.

YOUNG Housemaid seeks place in Motor; good references.—E 973, this office.

MEDICAL CONTINUED.

ELASTIC Stockings, 5/6; Knee Caps, 3/6; Anklets, 3/6, best seamless quality; Rupture Trusses, Hot Water Bottles, etc.; catalogue.—Blake's Medical Stores, 20 Fownes' street, off Dame street, Dublin. 24 17

GENTLEMAN, educated, three years' Pharmacy experience, desires vacancy; Dublin or near; highest references, medical and otherwise. Address "Z 634, Medical," this office. 12 E

INVALID Attendant disengaged, experienced, well recommended; daily.—E 56, Irish Times Branch Office, Kingstown.

MALE Attendant disengaged; registered mental nurse; moderate salary. Address "Z 519, Attendant," this office. 8 B

MAID Attendant, Protestant, for old or invalid lady (single preferred); £24.—E 925, this office. 9 B

NURSE Wanted, fully trained, for Nursing Home in Belfast. Address Box No. 1545, Irish Times Branch Office, Belfast. 8 B

NURSE Attendant, Protestant, disengaged, confidential help; middle age; highest references.—Z 17 Chester road, Ranelagh.

NURSE Required for Lady Patient, paralytic, slightly mental; moderate.—E 1019, this office.

PHARMACEUTICAL—Apprentice (Lady) Wanted.—Apply Miss Madigan, 1 Upper Ormond quay. S 562.

PHARMACEUTICAL Chemist seeks position; long experience; excellent references. Address "Z 182, Chemist," this office.

QUALIFIED Maternity Nurse (Motherly one) and Nurse Attendant.—E 883, this office. 10 O

WANTED, Nurse Maid by Gentleman's Assistant; reliable.—E 856, this office. 9 O

WANTED, school-girl Youth Wanted as Apprentice in Medical Hall, Dublin suburbs.—E 986, this office. 12 E

YOUNG Lady, Preliminary examination passed, wishes to serve Apprenticeship with Chemist (indoor), town or country.—E 582, this office. 9 O

TUITIONS AND SCHOLARSHIPS.

ALL Professional and University Prelims., Oral and Correspondence. Success lists free.—McGUIRK'S Civil Service Institute, Dublin.

ALL University and Professional Preliminaries—Solicitors' Apprentices, Veterinary, Pharmaceutical Preliminaries, University Entrances; Day, Evening Correspondence Classes.—W. St. George Brankley, B.A., 26 Upper Ormond quay, Dublin.

CERTIFICATED Governess (R.C.) desires Tuitions; Pianoforte, Violin, Theory; highest references.—Z 17 Chester road, Ranelagh.

DUBLIN Civil Service Academy—Evening and Correspondence Classes, all Examinations.—"Principal" (c/o Public Service), 55 Dawson street. T

ENTRANCE, Term, Decree Examinations, Trinity College; unique success.—Henry Frank, M.A., 5 Dartmouth square. 9 O

EXPERIENCED Music Teacher, Qualified, R.I.A.M., Classical Medallist, visits pupils; Dublin suburbs, Irish Times Branch Office, Rathmines. 9 O

GOVERNESS, good connection, seeks re-engagement; takes all subjects.—E 571, this office. 9 B

INDIAN Club Exercises given in Exchange for Lessons on Dancing, Mandoline or Violin.—E 556, this office. 10 B

MISS Wall, of Dublin College of Music, 3 North Frederick street, is prepared to receive Pupils for all classes of Piano Music.—Telephone, 1724. T

NURSERY Governess or Lady Help; Catholic; excellent references; disengaged.—Apply by letter, Bureau, Edenderry.

NURSERY Governess, R.C., disengaged, desires position, daily; teach first lessons, walk out; experience.—E 918, this office. 12 E

N.U.I. Irish Products Competition in the WEEKLY IRISH TIMES' Christmas Number. All solutions received from Irish addresses in this office by day morning, 17th inst.

SHORTHAND, Typewriting, Bookkeeping, etc.—Miss Perkins, College of Commerce, Gilbespie's, 6/00 Lower Mount street, Dublin.

SUCCESSFUL Training, Shorthand, Typewriting, Bookkeeping, Business Methods; Day and Evening Classes.—Miss Keane's Civil Service and Commercial College, 4 and 5 Nassau street. T

SHORTHAND, Typewriting, Private Tuitions morning, afternoon or evening; rapid results; electric lights; etc.; from stock, £475.—Thompson, 19 Lower Abbey street, Dublin.

ACCESSORIES, TYRES, ETC.

TAXI Meters—Great reduction in price. Buy your Meter cut and save money.—Fiats Taxis, 20 Upper Dorset street.

BICYCLES.

A1 PEDAL Cycles by easy payments. Come and Spartbrooks, B.S.A. Cycle Repairs specially catered for.—Wards Bros., 3 Lower Ormond quay. T 9011

GENT'S (James) three speed Bicycle for Sale, £4. 37 Molesworth street.

CHAUFFEURS CONTINUED.

DISENGAGED

CHAUFFEUR Mechanic disengaged, all cars and repairs; understands electric light plant; life abstainer; highest references, private preferred.—Address "Z 619, Chauffeur," this office. 12 D

CHAUFFEUR, Groom (Protestant); single; age 28; recommended.—Address "Z 627, Chauffeur," this office.

MOTOR Driver, ex-British Army (Protestant), seeks situation, private or commercial; highly recommended.—E 707, this office.

MECHANICAL Chauffeur, drive all makes cars; expert on electrical repairs; 15 years' experience; help generally.—E 841, this office. 10 D

MOTOR Mechanic disengaged, 14 years' experience on all cars; highest references; moderate wages. "Z 630, Mechanic," this office. 12 E

MOTOR CARS CONTINUED.

2 TO 5 Seaters, from stock, new and secondhand. Thomas Thompson and Son, 19 Lower Abbey street, Dublin.

11.9 H.P. Humber, in perfect condition, recently overhauled; very little running since; will be sold very cheap; highest offer. Seen 51 Capel street, 10 to 5 o'clock. 8 B

1924 OVERLAND De Luxe 4/5 Seater, as new, 9 thousand miles; under 3,000. Seen Sevor, Hillside road, Greystones, or Dublin. 12 E

WANTED.

CHEAP Car Wanted, roomy Two Seater or handy Four; good condition; electric light and starter; prompt purchaser; state particulars, price.—E 996, this office. 8 B

MOTOR CYCLES.

A1 NEW 1925 Models—Sunbeams, New Imperials, and 3½, including the famous Panther and Panther Cub Models. Some bargains in 1924 Models. Inspection invited.—Warde Bros., Ltd., Lennox street, Grafton street.

A7 Woods', Westland Row—B.S.A. Motor Cycles (four strokes), from 35 guineas.

A. & A. Triumph and New Gerrard, from £82 15/.—A. Wallen, Trinity street Garage. T

ADVANCES on Motor Bikes, Cars, Jewels—Gorman, Pawnbroker, Wineteavern street, opposite Power's Courts; new names.

CHADWICK Sidecar, splendid condition, £25.—E 1020, this office.

DOUGLAS, 32/ Motor Cycle, kick starter; perfect; done 3,000.—31 Lower Ormond quay.

EXCELSIOR 1924 4½ H.P. Combination, as new; £57.—Nelson's Garage, Mark's lane, Fourth street.

NEW Ivanhoe J.A.P., 1917 model; £15 or best offer; good condition; any trial.—Z 84 this office. 10 S

TRIUMPH Motor Cycles—1925 Models in stock for immediate delivery. Advise book order immediately. Also Spare Parts all Models.—Andrew J. Doyle, Triumph Motor Agent, 51 South King street, Dublin. T Telephone, 3721.

TWO Stroke, sound and reliable order, tyres and 2½ tubes nearly new, engine recently overhauled, £18. Also one existing this week by appointment, 32 Drumcondra road.

LORRIES, VANS, MOTOR AND STEAM HAULAGE.

A "COMMER" Lorry parts big dividends. Write, phone, or wire Collier Bros', Phone 116, Athlone.

CORBETT and Co. for Fords, 35 Thomas street, Dublin.

L. Albion, A.E.C., Daimler, Guleden, etc.; largest and best selection; cash or deferred payment.—Alex. Thompson and Son, 19 Lower Abbey street, Dublin. Drive away any other motor lorry.

TWO Ton Garford Lorry; perfect condition. Apply 174 Pearse street, Dublin. 10 D

TWO Ton Ford Delivery Vans for Sale; bargain to prompt purchaser.—E 949, this office. 12 E

14 SEATER, side entrance, one man operated Type Bus on 25/30 h.p. chassis; in perfect condition; electric lighting, etc.; from stock, £475.—Thompson, 19 Lower Abbey street, Dublin.

MOTOR CARS CONTINUED.

TAXI Meters—Great reduction in price. Buy your Meter cut and save money.—Fiats Taxis, 20 Upper Dorset street.

REPRESENTATIVES WANTED.

AGENTS WANTED.

First Class Seed Firm has vacancies for Agents to Sell Farm Seeds on liberal terms. Must have good connection amongst farmers. Preference given to those already representing Manufacturers of Feeding Stuffs or Fertilisers. Address "Z 223, Agents," this office. 27 L

COMMERCIAL Traveller required for Wholesale Millinery (lady or gentleman).—E 859, this office. 12 C

COAL—Large Firm of Importers, with good connection, require Representative for Midland, Northern and Southern Counties; liberal commission to expert; salesman. Address "Z 636, Representative," this office.

SALESMAN required to call on the Lighting (Gas and Electric) and General Hardware trade; work the Irish Free State. Reply, giving fullest particulars of experience, and salary required, to Box No. 1012, Irish Times Branch Office, Fleet street, Dublin. Z 77

WHOLESALE Clothing.—Wanted Resident Agent to call on the retail connection, for a leading house of high class Clothing Manufacturers; only first class men with sound credentials entertained; liberal terms. Apply "Z 554, Agent," this office. 9 B

LEGAL APPOINTMENTS.

COMPETENT Shorthand Typist seeks position; some experience in legal work; highly recommended both as to character and capabilities; would give one week's service free.—E 902, this office. 12 E

DISCARED Solicitor; Practice, with fine suburban and country connection in large Southern town, Would sell same to Solicitor for monthly allowance. Address "Z 553, Practice," this office.

EXPERT Shorthand Typist desires Change; has legal experience; highest references.—E 698, this office. 9 B

WANTED by Dublin Firm of Solicitors, an experienced Costs Drawer.—E 994, this office. 12 E

MEDICAL APPOINTMENTS.

CAVAN COUNTY BOARD OF HEALTH.

The Board will at their meeting to be held on TUESDAY, 20th JANUARY, 1925, proceed to appoint a TRAINED REGISTERED NURSE for St. Patrick's Hospital, Cavan, at a salary of £50 per annum, with rations, etc.

Applicants must be Registered Trained Nurses, and state experience in surgical work, age, give registration number and where registered, and forward with applications certificates and testimonials, and post same so as to be delivery not later than 31st inst. Canvassing will disqualify.

F. REILLY, Registrar.

County Home Office Cavan, 5th January, 1925.

A Lt. Pharmaceutical Examination, Prelim. to Final A Few Classes now forming.—J. J. Bay, B.A., Ph.C., 54 South Frederick street.

APPRENTICE Wanted to Pharmacy Department in Maguire's Pharmacy, Talbot street, Dublin; to be resident.

CHEMIST, 15 years' experience, at present manager to Northern Firm, desires position in Dublin; apply to Box No. 512, Chemist," this office.

DOCTOR, R.C., and Dr. Barnardo's Homes, Ltd., require Resident Medical Officer for Babies' Home in English Hospital for Fevers district; four months' residence in general Hospital; £150 per annum; applications in person only; no letters; copies of testimonials from Superintendent Physician.

DAILY Lady, experienced, good typist, etc.; highest references; moderate salary.—E 960, this office.

EXPERIENCED Typist (qualified) small private position as Assistant.—E 865, this office. 9 B

EMPLOYMENT WANTED.

ASSISTANT Secretary, Bookkeeper, Cashier—Young man, engaged, desires Position of Trust; long experience, excellent references; salary £200.—E 702, this office. 9 B

A Northern Typist and General Office Assistant—Young Lady wishes city vacancy; five years' experience; excellent references; interview.—E 975, this office.

BOY, 19, well educated, desires situation, Junior Clerk, Office Assistant, Storekeeper; very highly recommended.—E 839, this office.

B.A. Grocery Book—Young Lady, 5 years' experience, desires Position; very highest references.—Address "Z 608, Lady," this office.

BOY (16) wishes Position as Outdoor Work (Protestant); recommended.—154, Irish Times Branch Office, Kingstown.

COMPETENT Housekeeper, disengaged this week; long experience; go to one or two gentlemen or married.—E 510, this office.

CARPENTRY, Painting, Paperhanging, Lettering, Plumbing, Slating, Ranges.—Carelaker, 41 Belgrave square, Monkstown.

EDUCATED Girl (farmer's daughter), desires post as Lady Help or Nursery Governess; would take small salary to the work; highest references. Address "Z 590, Companion," this office.

ELECTRICIAN, disengaged, open to take on Electric Light or Power installations; country or town; all branches.—E 937, this office. 12 E

FINANCIAL Agents' Manager, over twenty years' experience, desires change; knowledge, town and country; open to engagement; moderate salary; good security.—E 762, this office. 9 O

GYMNASTIC Instructress, Physical and Educational, holding diploma, Swedish Gymnastic Training College, Dublin, seeks engagements, daytime or evening.—E 64, this office.

GENTLEWOMAN desires post, Companion or medical woman, good reader, knowledge of nursing; willing to travel.—E 1, Irish Times Branch Office, Rathmines.

GROCERY and Provisions—Manager, Protestant, engaged Dublin, wishes change, North; live business man. Address Box No. 1566, Irish Times Branch Office, Belfast. 8 B

GENTLEMAN, of large experience, sensible organiser, desires connection as Manager, Travelling Representative; sound connection throughout Free State; highest references to first class Arms only. Apply "Z 845, this office. 10 D

GENTLEMAN recommends superior Protestant Youth for light duties or place of trust; refers for home or small remuneration; disengaged. Address "Z 614, Widow," this office. 12 E

HOUSEKEEPER; priest's house preferred; under-housemaid kept; Protestant; priest's house; strict T.T.; 34; highly recommended.—or Nurse Attendant.—E 868, this office.

HOUSEKEEPER, nursing, to couple, Dublin suburbs; small family; town, country.—W 920, this office.

HOUSEKEEPER, Protestant, wishes position as Housekeeper; small family; town, country.—E 1011, this office.

HOUSEKEEPER, Protestant, disengaged, desires position, daily; nursing experience. Address "Z 515, Daily," this office.

LADY would like Position as Companion to Elderly Person; social; generally highest references; morning hours.—E 833, this office.

LADY Help, or temporary, all duties; town or country; thoroughly experienced; young.—Z 981, this office.

LADY would attend elderly or semi invalid lady to Theatre, Concerts, etc.; highest references.—E 1000, this office.

LADY would give two hours, three months, where ill; small remuneration.—E 1013, this office.

LADY, age 28 years; good references. Address "Z 1, Lady," this office. 10 D

LADY (Protestant) would do morning work; give small salary in return for board.—G 80, Irish Times Branch Office, Kingstown.

LADY, R.C., seeks post Companion Help or Matron over home or school; thoroughly domesticated; understands household management; highest references. Address "Z 633, Help," this office. 12 D

NO Salary—Lady Help, look after everything, inside, outside, poultry, dairy; nursing experience. Address "Z 527, Help," this office.

PENSIONER, 50, wants employment as Agent, Collector or Messenger, Dail Debts, etc.; is willing to pay £20 on same for appointment; security; can be seen.—E 767 this office.

PROTESTANT Lady, age 19, wishes to serve short time; can furnish excellent references.—E 895, this office.

RESPECTABLE Person wants situation; good sociable woman, plain cook and housekeeper; references.—E 926, this office.

SHORTHAND Typist, experience motor line, seeks position; thoroughly competent; very good references.—E 805, this office. 10 T

SEWING Lady, excellent experience, would make, repair, remodel, in return for home for all work.—E 697, this office.

SUPERIOR Mother's Help daily; housework, washing, cooking, sewing; highly recommended.—E 972, this office.

TO Turf Accountants—Reliable Man, with good class connection, seeks post as Office Manager or Representative; starting price business; direct reference.—E 644, this office.

USEFUL Help, Invalid Attendant or Nursery Governess; R.C.—E 922, this office.

WANTED, post as Lady Help or Housekeeper, two children; Protestant home preferred.—Z 507, Help," this office.

WELL educated farmer's Son, 15½ years, wishes an Apprenticeship to a good city business house; indoor; fee paid.—153, Irish Times Branch Office, Bagot street Bridge.

WELL educated, refined Lady desires position, would act as Lady Help Housekeeper, in gentleman's house or Lady Secretary.—Address "Z 580, Lady," this office.

YOUNG Gentleman, I.C., 29, good banking experience, well educated, highly recommended; desires post as Private Secretary or any position of trust in home or abroad.—E 569, this office.

YOUNG Protestant, wishes to be Apprenticed with Carpenter; some experience; well recommended. Address "Z 854, Apprentice," this office. 9 O

YOUNG Lady, 5½ years' experience Dairy and Grocery, desires Change; excellent recommendations; capable of taking post as Manageress.—E 315, this office.

YOUNG Man (25) offers month's services free, in exchange for permanent employment, Timber Clerk, Storekeeper, Delivery Clerk, or other promising position; excellent references.—E 796, this office. 9 O

MALE SERVANTS WANTED.

BOY Wanted, reliable, active; poultry, garden, generally useful, good miller. Apply by letter, Dalton, Marlay square, Howth.

STRONG Country Boy required for indoor and outdoor work. Apply, with full particulars and reference, Mrs. Forrest, Carrigmore, Clondalkin.

SINGLE Man required for gentleman's place, good milker, plain gardener, generally useful; £50, board and lodging; must be highly recommended.—E 660, this office.

WANTED, 1st Feb. in the country, competent Yard Boy and General Man; must be fond of and capable of work (indoor). Address "Z 472, Man," this office.

WANTED, a Stable Lad to do 'shavings.' Apply, with full particulars from his employer, to J. W. Murland, Annabrough, Co. Down. 9 B

WANTED, Married Yard Man, wife small or no family; good character; must be capable of doing all work in garden; horse given; excellent references required.—E 785, this office. 9 O

WANTED, experienced Butler, good valet; footman kept; country. Full particulars, Mrs. More O'Ferrall, Kilkenny, Monasterevin, Co. Kildare.

STEWARDS AND GARDENERS WANTED.

GARDEN Labourer Wanted for Dublin. Particulars and references to E 12 E

WANTED, Gardener, I.C.; house, milk, 25/-, also Caretaker, I.C., for cemetery; house and 0/- weekly; both with children; school age.—Shay, Aylesbury, Tullow. 9 O

MALE SERVANTS DISENGAGED.

AN experienced General Man, single, now disengaged; understands horses, cattle, motor, poultry, gardening; highly recommended.—Address "Z 642, Man," this office.

A LEADING Dublin Protestant Boy wants Indoor Work; age 17; references.—E 908, this office.

BUTLER, disengaged, wishes place as same; Protestant; 5 years' last; Trade 5 Counties.—Z 867, Butler," this office. 10 D

CHAUFFEUR-Handyman—Required immediately; good valet; all housework; willing, obliging.—E 958, this office. 9 B

CARETAKER, Watchman, or Game Preserver, highly recommended.—Address "Z 618, Caretaker," this office.

DOMESTICS DISENGAGED.

A YOUNG Woman seeks Morning Work in city; experienced.—E 857, this office.

A PROTESTANT young Woman wishes post as Daily Help, city or suburbs; excellent references.—E 852, this office.

A 1 Kelsey's, 68 Sackville street—Good Servants, all stations, free.—R.C. R 67.

A 1 Minerva, 11 South Anne street—Cooks, Housemaids, Parlourmaids, Nurses, Generals, trained and untrained.

COOKS, Cook Housemaids disengaged; permanent, temporary; ex-ulsan refs.—Blackwood's, 41 Lr. Mount street.

RESPECTABLE young Woman wishes Office Cleaning.—E 782, this office.

RESPECTABLE country Girl, aged 17, wishes to be under housemaid; no objection to children.—Miss Monteith, Ballyboy.

RESPECTABLE Parlourmaid (R.C.) Wanted, near Shankill; wages £30. Address, with copies of discharges, "Z 606, Good Parlourmaid," this office.

SECRETARIAL Position (Protestant), required; elite connection; good copies.—Lady Cloete, Palermo, Killiney. 12 E

UNDER Housemaid, some experience, Protestant, required immediately.—Apply, with full particulars, to Mrs. Hall-Dare, Newtownlodge, Wexford.

WANTED, experienced House Parlourmaid, first of two, for Baymount Preparatory School, Dolly's Grange, Howth; must be quick and thoroughly efficient. 9 O

WANTED immediately, experienced House Parlourmaid, small house, family two, London; also, experienced Housemaid; excellent references required.—E 538,640.

WANTED, House Parlourmaid; R.C.; experienced; good personal; copies references.—Monaghan, Crosscun, Ynnies.

WANTED, House Parlourmaid.—Mrs. Beauchamp Betten, Lynn Lodge, Mullingar.

WANTED, Fenrock, House Parlourmaid; age 25 to 30; good character; must be thoroughly reliable.—Address "Z 517, Parlourmaid," this office. 12 C

WANTED Protestant House Parlourmaid (two); Pembroke road.—143, Irish Times Branch Office, Bagot street Bridge. 12 D

WANTED, Protestant House Parlourmaid (two); comfortable.—Call 34 Main street, Blackrock.

YOUNG Protestant Widow as Housekeeper-Housemaid; early riser, clean, smart, small fine washing. Belfast.—E 894.—9 B

YOUNG House Parlourmaid Wanted. Apply, between 1.30 and 3 o'clock, 6 Palmerston Villas, Upper Rathmines. 12 C

NURSES WANTED.

AGENT for NURSES, MAIDS and ATTENDANTS, 5 Ballingham Road, Phibsboro, Dublin. Hours of interviews daily. Tel. No. 5258.

CAN Lady recommend thoroughly reliable and experienced single-handed Nurse, children, 4 and 1 years, British officer's family, returning to England, early in March; wages £35.—Address "Z 623, Nurse," this office.

HOLMES, 3 The Crescent, Galway.

NURSE Improver), Protestant, required for Bray; three children; bright and fond of children; youngest 21 years.—Address "Z 611, Nurse," this office. 9 O

NURSE or Mother's Help Wanted, Ballsbridge; good wages.—E 917, this office. 11 D

RELIABLE Singlehanded Nurse Wanted for girl aged 9½; she sees nurseries; Protestant; age 35 or 40. Send copies to Mrs. Trant, Dyrus, Tullow. 10 B

SUPERIOR Protestant Children's Maid required for Sandymount; good wages.—E 1021, this office.

WANTED, as experienced Nurse, R.C., to take charge of baby; must be thoroughly reliable and capable. Apply, stating wages expected and good reference, to Mrs. Hogan, Engineer's House, Curragh Camp, Kildare. 9 O

WANTED in February next, a capable Nurse for three children, ages 9½, 6½ and 3½ years; good reference indispensable. Apply, stating wages, to Mrs. J. Boxwell, Bessborough, Ballycorgey, Wexford. 9 C

WANTED, experienced R.C. Nurse for Shaughnessy road, charge of infant four months and superior two children; references required; state wages; letter only, enclosing copies of references. Fitzgerald, 10 D

WANTED, reliable Nurse, four children; good wages to suitable person. Apply Price, Donnybrook.

KITCHEN, LAUNDRY, ETC., WANTED.

WANTED, 1st February, young Kitchenmaid; assistance given. Private, Glenageary, Kingstown.

WANTED, thoroughly experienced Laundress, single, to be boarded with help. Apply Mrs. Moore, Mrs. Moore, Mrs. Kildare. 12 C

DOMESTICS DISENGAGED.

A YOUNG Woman seeks Morning Work in city; experienced.—E 857, this office.

A PROTESTANT young Woman wishes post as Daily Help, city or suburbs; excellent references.—E 852, this office.

A 1 Kelsey's, 68 Sackville street—Good Servants, all stations, free.—R.C. R 67.

A 1 Minerva, 11 South Anne street—Cooks, Housemaids, Parlourmaids, Nurses, Generals, trained and untrained.

COOKS, Cook Housemaids disengaged; permanent, temporary; ex-ulsan refs.—Blackwood's, 41 Lr. Mount street.

RESPECTABLE young Woman wishes Office Cleaning.—E 782, this office.

RESPECTABLE country Girl, aged 17, wishes to be under housemaid; no objection to children.—Miss Monteith, Ballyboy.

RESPECTABLE Parlourmaid (R.C.) Wanted, near Shankill; wages £30. Address, with copies of discharges, "Z 606, Good Parlourmaid," this office.

SECRETARIAL Position (Protestant), required; elite connection; good copies.—Lady Cloete, Palermo, Killiney. 12 E

UNDER Housemaid, some experience, Protestant, required immediately.—Apply, with full particulars, to Mrs. Hall-Dare, Newtownlodge, Wexford.

WANTED, experienced House Parlourmaid, first of two, for Baymount Preparatory School, Dolly's Grange, Howth; must be quick and thoroughly efficient. 9 O

WANTED immediately, experienced House Parlourmaid, small house, family two, London; also, experienced Housemaid; excellent references required.—E 538,640.

WANTED, House Parlourmaid; R.C.; experienced; good personal; copies references.—Monaghan, Crosscun, Ynnies.

WANTED, House Parlourmaid.—Mrs. Beauchamp Betten, Lynn Lodge, Mullingar.

WANTED, Fenrock, House Parlourmaid; age 25 to 30; good character; must be thoroughly reliable.—Address "Z 517, Parlourmaid," this office. 12 C

WANTED Protestant House Parlourmaid (two); Pembroke road.—143, Irish Times Branch Office, Bagot street Bridge. 12 D

WANTED, Protestant House Parlourmaid (two); comfortable.—Call 34 Main street, Blackrock.

YOUNG Protestant Widow as Housekeeper-Housemaid; early riser, clean, smart, small fine washing. Belfast.—E 894.—9 B

YOUNG House Parlourmaid Wanted. Apply, between 1.30 and 3 o'clock, 6 Palmerston Villas, Upper Rathmines

BARGAINS

tove

Atmospheric Stoves, as tank, rners, cast-

4/11

Wickless Oil Stoves

A perfectly safe Stove, made with heavy brass container. Usually sold at 8/11. Sale Price, 5/11

ces

25lbs. old thout u a l 5/11. 11

Oil Heaters

Costs but a halfpenny per hour. Equal to any stove sold at double the price. 300 c.p. 17/6

150 c.p. 15/6

Electric Heaters

A few which sold at 35/- each, at 15/-. Useful for Office, Bedroom, etc.

AFTON STORES

Street, Dublin

UEEN

OF THE

EST

UMES" IN LONDON.

h Times" can be at the following m 6.30 p.m. on the blication :—

on the Departure t Euston Station ; V. H. Smith and Son's at—

ell, Russell Sq. ; lace Hotel, Strand ; Palace Hotel, lly Circus, W. ; Hotel, Aldwych ; tomobile Club, Pall W. ; h Times" London Fleet Street, E.C.4.

a depressing effect upon the markets, which generally declined 1/4. Inferior sorts declined 1/2 unsaleable. Fine to choice Peace 1/7½ to 1/10½, medium 1/7 to 1/9½, stamps Peace 1/6½ to 2/9, broken orange Peace 1/8½ to 2/9 Orange Fine-Fine Culf; spot 44/3, Jan.-Aug. sold 48/-. Rape quiet; crude 54/-, refined Cotton quiet; crude Egyptian 45/-, common edible 52/-. Cocoanut 49/6, horsefat 48/6. Turpentine spot 61/7½, after 62/- paid, and February-March 61/-. Petroleum and Resin unchanged. Linseed quiet at about late rates to London quoted £24 12/6, April-June Plate to Hull Jan.-Feb. and Feb.-March 2/6. Rapeseed dull; Toria to Continent £21 15/-, Jan.-Feb. £20 2/6, and Feb.-March £22. Cottonseed quiet; Hull Jan. arrivers £13 7/6, Avonmouth and Bombay Jan.-Feb. and Feb.-March £13 10/-. Cottonseed dull; Bombay Jan.-Feb. per ton, Ginnelly Seed and Ground [illegible]

ICE.—The trade of late has been [illegible] the country demand not coming [illegible] while, on the other hand, the present [illegible] is unremunerative. Quotations, nearly steady at £13 5/- to £13 10/- for [illegible] purs and £12 15/- to £13 [illegible] for foreign descriptions. COTTON [illegible] with cool quotations, are, if anything, [illegible] beet Egyptian is beginning [illegible] and for Jan.-Feb. shipment at £8 [illegible] terms while English makes are [illegible] to £8 10/- and £7 15/- for [illegible] is star business passing at the [illegible] Continental. Mesopotamian [illegible] in warehouse sells rather more [illegible] at £12 15/-, and there are sellers [illegible] at £11 per ton c.i.f. ship. Decorticated [illegible]—Best London-made is relatively [illegible] at £14 10/- to £15 15/- per ton, [illegible] prices asked for foreign makes. [illegible] qualities are nearly £10 per ton [illegible] to £10 per ton ex mill, and bran [illegible] at £8 to £9 10/- per ton, while [illegible] remain good value at £8 10/- to [illegible]. MAIZE FOODS—Garton's maize [illegible] at £8 5/-, March £8 2/6 to £8 5/-, April £8 5/-, May £8 2/6, and June £8 5/- per ton; [illegible] at £8 12/6 per ton.

ALIAN WOOL SALES.

wool sales at Melbourne 6,962 [illegible], there being a good selection, [illegible] merinoes and fine cross-breds [illegible] York and Auckland buyers after [illegible] due to the sustained strength of [illegible] exchange. Later in the morning, [illegible] slightly on a little covering [illegible] Monday this season's crop months [illegible] the day of 4 to 5 points, and [illegible] about 2 points. In the afternoon [illegible] on New York calls, Southern [illegible], and the closing values showed [illegible] of about 11 on the day, [illegible] 6 to 8 points for next. Egyptians [illegible] Alexandria, cables and absence of [illegible], closed about 78 to 50 points [illegible] marks and 50 points for spot [illegible]. Quotations of "low middling" [illegible] are 7 points higher, while other [illegible] Egyptian is quiet; quotations [illegible] 20 points and those of Upper [illegible] down. East Indian unchanged, [illegible] are 5 points lower.

ON AND STEEL.—Fleming and [illegible] booked an order for a large flooring [illegible] New Zealand and a sand pumping [illegible] work in West Africa. [illegible] have contracted to build a large [illegible] Egyptian firm. Exports of pig [illegible] for last week totalled 585 tons.

METALS MARKET.

TIN EASIER.

[illegible] a quiet tone, and prices [illegible] 10/- per ton down for cash and [illegible] moved with the close on Friday [illegible] £270 to £270 5/-, three months [illegible] settlement price £270. Sales [illegible] Cash done £270 to £270 5/-, three months £274. COPPER received good attention [illegible] and closed on the highest [illegible] £57 5/- to £57 7/6, three months [illegible] £58 to £58 10/-, settlement price [illegible] 1,750 tons. Cash sold £57 0/3 [illegible] months £58 12/6 to £58 15/-, [illegible] 8/9; electros £71 10/- to £72, [illegible] Lake £60 dearer. SPELTER—Good inquiry [illegible] big, January sold £43 2/6 to £43 5/-, March £41 15/-, April [illegible] settlement price £43 7/6; August [illegible] £43 5/-. SPELTER strongly inquired for [illegible] January £38 12/6 to £38 15/-, March £38 7/6 to £38 5/-, April £38 2/6 per ton; [illegible] £38 12/6 per ton.

WEST HAM UNITED V. ARSENAL.

Postponed on Saturday owing to the fog, the F.A. Cup first round tie between West Ham United and Arsenal could not be played yesterday for a similar reason. It was arranged to play the game on Wednesday, weather permitting.

CO. ANTRIM SHIELD	Goals.
Glentoran 4	Queen's Island 1

BOXING.

BIRD AND WHITEHOUSE AT N.S.C.

Sonny Bird, Chelsea, and Tom Whitehouse, Bermondsey, met in a 12-round contest at the Birmingham, not in a 15-round contest at the National Sporting Club, London, last night. The event was specially decided. Bird knocking out his opponent in the first round.

In 10-round contests prior to the chief event Billy Bird (Chelsea) beat Bob Bates (Charlton) on points, and Reggie Caswell (Mitcham) beat Harry Jarrad (Northfleet) on points.

Grew's Cider

"The Golden Wine of The Choicest Apples"

IRISH FREE STATE AGENTS:

A. & R. Thwaites

& Co., Ltd.,

MOORE LANE, DUBLIN.

Telephone - - - Dublin 417

TO GET WELL IN A NIGHT

It will perhaps surprise those who suffer from "nerves" and debility to learn that in nine cases out of ten this low state can be banished in a single night by a dose of Cockle's Pills. Yet thousands of former sufferers have experienced the wonderful invigorating power of this world-famed remedy. Get a box of Cockle's Pills today, and try them yourself. You may go to bed to-night feeling as though something were paralysing all your faculties, but take two Cockle's Pills, and in the morning you will wake up keen for breakfast, with a clear head, a bright eye, and more energy than you have had for a long time. Cockle's Pills are a perfect tonic restorative. Try them to-night. Small pill, new size, at 1s. 1½d. per box, of all chemists.

DIXON HEMPENSTALL

SIGHT TESTING ROOMS

SUFFOLK ST.

DUBLIN

BILLIARD TABLES

The O.S. No. 13. Extra Low. Fast Cushions.

Second-hand Tables always in stock. Re-covering. Repairs. All Requisites.

ORME & SONS, Ltd., The Orme Hall, Estd. 1845.

THE PARSONAGE, MANCHESTER.

13 John Square, London.

Representative for Ireland: MR. A. G. BIRON, 55 Russell avenue, Drumcondra, Dublin.

Nostroline's Best for Baby's Cold

Mother! No nasty medicines for your darling! A trace of "Nostroline" in each tiny nostril brings quick relief and happy smiles. Get "Nostroline" now and ease the little sufferer. Pleasant, speedy, safe. At Chemists, 1/3, or from—

Nostroline Laboratories, Clifton, Bristol

NOSTROLINE

Nasal Specific

BURNDEPT

WIRELESS APPARATUS

DIXON & HEMPENSTALL,

12 Suffolk St., DUBLIN.

King's Move Puzzle

HOW MANY

Names of Irish Products

Can you find in the

Weekly Irish Times Christmas Number Competition ?

The Closing Day for sending in Solutions is

Saturday, 17th January

ASSOCIATION.

F.A. CUP—SECOND ROUND.

THE DRAW.

Nottingham Forest v. West Ham United or Arsenal.
Bristol City v. Liverpool.
Sunderland v. Everton.
Blackburn Rovers v. Portsmouth.
Millwall or Barnsley v. Bradford City.
Sheffield United v. The Wednesday.
Cardiff City or Darlington v. Fulham.
Birmingham v. Stockport County.
Notts County v. Norwich City.
West Bromwich Albion v. Preston North End.
Southampton or Exeter City v. Watford or Brighton and Hove Albion.
Tottenham Hotspur v. Bolton Wanderers.
Huddersfield Town or Wolverhampton Wanderers v. Crystal Palace.
Swansea Town v. Aston Villa.
Newcastle United v. Leicester City.
Tie to be played on January 31st on the ground of the first-named club. Kick off 2.45 p.m. Replays at 2.30 p.m.

WEST HAM UNITED V. ARSENAL.

Postponed on Saturday owing to the fog, the F.A. Cup first round tie between West Ham United and Arsenal could not be played yesterday for a similar reason. It was arranged to play the game on Wednesday, weather permitting.

CO. ANTRIM SHIELD	Goals.
Glentoran 4	Queen's Island 1

BOXING.

BIRD AND WHITEHOUSE AT N.S.C.

Sonny Bird, Chelsea, and Tom Whitehouse, Bermondsey, met in a 12-round contest at the Birmingham, not in a 15-round contest at the National Sporting Club, London, last night. The event was specially decided. Bird knocking out his opponent in the first round.

In 10-round contests prior to the chief event Billy Bird (Chelsea) beat Bob Bates (Charlton) on points, and Reggie Caswell (Mitcham) beat Harry Jarrad (Northfleet) on points.

FOREIGN MAILS.

POSTING DAYS IN DUBLIN AND BELFAST.

Correspondence should be posted in time to catch the evening mail specified on the dates shown below—

*Argentina, Uruguay, and Paraguay, Nelson Line	Jan. 13
Argentina, Uruguay, and Paraguay, Houlder Line	Jan. 15
Argentina, Uruguay, and Paraguay, French Packet	Jan. 16
Ascension and St. Helena, Union Castle	Jan. 13
Australia, via Suez	Jan. 21
Australia (South and West only), White Star Line	Jan. 22
Brazil (Rio and Santos), Nelson Line	Jan. 13
Brazil (Para and Manaos) and Peru (Iquitos), Booth Line	Jan. 14
Brazil (Pernambuco and Bahia), R.M. Line	Jan. 15
Canada (inc. Maggs.), direct	Jan. 13
Canada (inc. Maggs.), direct	Jan. 16
Canada (exc. Maggs.), via New York	Jan. 21
Canary Islands, Union Castle	Jan. 13
Central America, Direct Spanish, British Honduras, Jamaica, Mexico and Central America, Panama and West Coast of South America, and Leeward Islands, by s.s. Colombus	
To-morrow—Egypt, by Italian Packet; U.S.A., Canada, and Leeward Islands, by s.s. Paris	
January 16—China, via Siberia.	

A NEW GAS HEATER.

A new type of gas fire is the "Handiheater," which is a distinct departure from other types of gas heaters. It not only will heat any room in the house, but it boils water, heats food, toasts bread, and it can be installed without any difficulty. Made by the well-known house of Welsbach, the "Handiheater" is designed with the express object of meeting the demand of the public who require a reliable and portable heater at a moderate price. It is constructed on the principle embodied in the well-known Welsbach-Kern Lighting Burner—i.e., mixture with the gas of the amount of air sufficient to ensure complete combustion.

Twelve poor, ragged East End schoolboys were the guests of the Duke of Newcastle at Berkeley House, Mayfair.

PEMBROKE'S SUPPLY OF ELECTRICITY.

MINISTRY OF INDUSTRY'S ATTITUDE.

TO AWAIT SHANNON SCHEME.

Mr. B. O'Connor, T.D., presided at last night's meeting of the Pembroke Urban Council meeting, in the Town Hall, Ballsbridge.

Arising out of a proposal to purchase a 500 kilowat Deisler set for the electricity set, Mr. Maguire mentioned that their present plant was capable of producing 1,000 kilowats, and that the output was up to 950 kilowats. The demand for electricity in the township was increasing, and with the additional set now proposed they would be in a position to supply all the wants of the district. They were, however, told by the Ministry of Industry and Commerce that it would not sanction the purchase of new plant, though the Council was prepared to buy out of recents, and they were told that they would have to wait until the Shannon scheme was complete, and able to supply power and light.

Mr. Brittain said that the Ministry wanted the Council to take electricity from the Dublin Corporation at a cost of twopence a unit, while they could produce it in the Pembroke works at 1d. a unit and make a profit.

It was decided to send forward the Electrical Engineer's report, and to ask the Ministry to sanction the proposal.

SUPERANNUATION A NATIONAL CHARGE.

A letter was read from the Department of Education (Technical Instruction Branch) with reference to the present scheme of technical instruction, and the proposed superannuation of certain officers of the Pembroke Technical Instruction Committee.

Mr. Dunbar said that the superannuation of officers should be a national, and not a local, charge.

Mr. William Beckett agreed, and said that they were bound to apply not more than twopence in the pound for technical education. They had no authority to go beyond that.

Mr. Byrne said that if the local Technical Schools were closed the fault would lie with that Council, the Local Government Department, and the Department of Agriculture.

Mr. Brittain disagreed with this, and said that the Council did not wish to assume a responsibility that it never had before. He objected to the ratepayers being saddled with what was rightly a national charge.

Mr. Dunbar said that it would be the worst thing possible for Technical Instruction Committee to have this charge made local, as local authorities would never undertake to employ whole-time officers.

It was decided that the Pembroke Council should stand by its previous decision.

During the discussion it was pointed out that in the Local Government Bill, now before the Senate, local authorities will be liable for the superannuation of technical officers.

SALARIES AND WAR BONUSES.

The Finance Committee's report in connection with salaries and war bonuses stated that all the officials would have their bonuses incorporated with their salary. The balance of their war bonus would continue to be paid according to the fluctuation in the cost of living. It was agreed that Mr. Manly's salary should be increased by £181 6s., this not to carry any cost of living bonus, and to date from 1st April next, as a recognition of his unfailing energy in attending to the affairs of the Council. The Committee agreed that Mr. Montgomery should have his maximum salary anticipated, so that he will receive a salary of £600 a year on 1st April, 1925. The suggested increase to Mr. Montgomery is given as a merit increase for the satisfactory way in which he has managed his department.

In the course of the discussion on the report, it was mentioned that Mr. Manly had received no increase in his salary since 1913, and that his present salary was £800 per annum, with £237 8s. war bonus.

The report was adopted.

YESTERDAY'S CASES IN THE COURTS.

ARMED ROBBERY CHARGE.

BAIL REFUSED.

(Before Mr. Justice Sullivan, Mr. Justice O'Shaughnessy and Mr. Justice Meagher.)

In the case of the Attorney-General v. Peter Byrne and James Byrne, an application was made by Mr. Lynn (instructed by Messrs. Little, O hUadhaigh and Proud) to have the defendants admitted to bail. Counsel said that the boys were charged, he believed, with armed robbery, on the premises of Mr. Greene, Glasthule. They were arrested on the 22nd December, taken before Mr. Mark Cooper and remanded, to enable them to get legal assistance. At the end of a week he (counsel) appeared to represent these boys, and the District Justice refused, first, to allow any cross-examination of the witness for the prosecution, and, secondly, he refused to allow any evidence in support of the application for bail. The District Justice refused to grant the application for bail, merely because the Superintendent of Police, without giving any reason, opposed it, and the boys were still detained in prison.

Counsel mentioned that the reason that Mr. Cooper gave for refusing to allow cross-examination was that one of the boys had put a question to the chief witness for the prosecution, but that did not destroy counsel's right to cross-examine on behalf of the other boy. One of those who was willing to offer bail was the employer of one of the boys.

Mr. Costello (instructed by the Chief State Solicitor), who appeared for the Attorney-General, opposed the application. He suggested that the Court should take a very serious view of the matter and consider it as one in which bail should not be granted, or they would be letting loose on the community people against whom there was a strong suspicion that they had revolvers without authority and were using them to extract money.

Mr. Justice O'Shaughnessy said that he was against the application.

Mr. Justice Sullivan said that the Court were of the opinion that the persons on whose behalf the application was made had not established their right to be admitted to bail, and the application must be refused.

KANTURK MURDER APPEAL.

CASE TO BE TAKEN NEXT WEEK.

(Before the Chief Justice, Mr. Justice O'Shaughnessy and Mr. Justice Johnston.)

In the Court of Criminal Appeal, the case of the Attorney-General v. Mary Moynihan was listed to be mentioned. It was an application for leave to appeal, by Mary Moynihan, a servant, who was sentenced to death, at the Central Criminal Court, on conviction of having murdered her mistress, Mrs. Norah Morgan, at Toureenavanane, Kanturk, Co. Cork. The sentence was commuted by the Governor-General to one of penal servitude for life. The applicant also applied to be present at the hearing.

Mr. Carrigan, K.C., who, with Mr. Bewley (instructed by the Chief State Solicitor), appeared on behalf of the Attorney-General, stated, in reply to the Chief Justice, that he was inclined, in the interests of the public, to resist the application of the prisoner to be present in court at the hearing of the appeal. He submitted that it was in the discretion of the Court to permit the presence of prisoners during the hearing of applications for leave to appeal, and that there was a distinction between such a hearing and the hearing of a final appeal. He said that at the first sitting of that Court he, himself, suggested that an improvement could be effected o the practice in the English Courts by reserving to the Court discretion in cases of murder, where a death sentence had been passed, as to whether a person convicted should be present at the hearing of the appeal.

The Court fixed Monday next for the hearing of the application.

Mr. Joseph Healy (instructed by Messrs. Novk and O'Reilly) appeared for the applicant.

WIDOW'S SUIT AGAINST OFFICER.

ALLEGED BREACH OF PROMISE OF MARRIAGE.

(Before Mr. Justice Murnaghan.)

In the case of Tottenham v. Ballieu de Caen, Mr. Hubert Hamilton (instructed by Mr. J. R. Cresswell) moved on behalf of the defendant Ballieu for the discovery of documents. The plaintiff, who is Mrs. Eleanor Tottenham, of Spring place, Ifield Wood, Crawley, Sussex, widow, claims £5,000 damages for alleged breach of promise of marriage against the defendant, Harold Frederick Ballieu de Caen, of Spring Farm, Delgany, Co. Wicklow, who is described in the writ as a retired captain in the Army.

Counsel said that the defendant had made an affidavit, in which he stated that there are numerous document, including letters from him to the plaintiff, which are necessary to have a fair trial of the action.

Mr. Justice Murnaghan—Does he state that he has not kept copies of these documents?

Mr. Hamilton—He has not stated that, but I think, from the nature of the action, it would not have kept copies in the ordinary way. (Laughter.)

Mr. Justice Murnaghan granted the application.

ALLEGED LIBEL AND CONSPIRACY.

APPLICATIONS IN BOYLE ACTIONS.

In the case of Jasper Tully and the *Herald* Works, Ltd., Boyle, v. Patrick Bowles and J. Dodd, Mr. Costello (instructed by Messrs. James O'Connor and Co.) moved on behalf of the defendants for an order for the discovery of documents. Counsel said that the action was one for alleged conspiracy, and the pleadings had been closed, but his lordship would see from the statement of claim itself that it was a form of action which involved a considerable quantity of documents. He had a similar application in an action by Bowles against Jasper Tully and the *Herald* Works, Ltd., for damages for libel, contained in the defendants' newspaper, and there was a counter-claim for damages for defamation. He thought that his lordship would see on the pleadings themselves that there were threatening notices, communications in newspapers, and documents of that kind, which it would be necessary for the defendant in one of the actions, and plaintiff in another, to get discovery of.

Mr. Justice Murnaghan granted the application.

DAIL EIREANN COURTS.

FINES IN CORPORATION CASES.

(Before Chief Commissioner Bleahy and Commissioner Kenny.)

Four cases came before the Commission for direction. All were Dublin Corporation sanitary or milk prosecutions brought before the Republican Courts in 1921 and 1922 in which fines were inflicted. The defendants paid the fines to the Republican police, but the amounts had not been paid over to the Corporation.

The evidence in the form of receipts for the payment of the fines was put before the Commissioners, who made orders that the amounts so paid be refunded to the defendants out of the Dail Courts (Winding-up) funds and handed by them to the Corporation.

Mr. W. Corrigan (Messrs. Corrigan and Corrigan) appeared for defendants, and Mr. H. Bonan for the Corporation.

THE IRISH FILM RENTING COMPANY.

An advertisement in this issue announces the sale to-day, by Mr. P. J. Byrne, auctioneer, 8 Parliament street, Dublin, of the interest, if any, of the Irish Film Renting Company in certain Wardour pictures. It was inadvertently advertised in Saturday's *Irish Times* that the interest to be disposed of was that of the defendant, the Irish Kinematograph Company (1920).

Thousands of ladies keep a box of Martin's pills in the house. Those who use them recommend them, hence their enormous sale. Price 5s. Sold by all Chemists and Stores; or post free from Proprietors, Martin, Chemists, Southampton.—(Advt.)

DUBLIN DISTRICT COURT.

SANDYMOUNT MAN SENTENCED FOR ASSAULTING WOMAN.

(Before Mr. E. Collins, K.C.)

Samuel Herbert Abbott, who described himself as an inspector of weights and measures in the Dublin Corporation service, living at 25 Sandymount avenue, was sentenced to six weeks' imprisonment for an assault on Miss Hetty Creber, of 27 Waterloo road, Dublin, on last Saturday night.

Miss Hetty Creber, in her evidence, said that at 11.5 p.m. on Saturday she was standing talking to her sister and a Mr. Cummins at the junction of Burlington and Waterloo roads. The defendant came up to them and, catching her sister by the arm, said, "Is this where you are?" Mr. Cummins tried to reason with him, but Abbott shoved him away and hit her sister on the chin. Turning round, he struck the witness on the chest with his hand, and then, raising a walking stick, struck her with it and felled her to the ground.

Answering Mr. E. H. Burne (for the defence), she said that she knew the defendant, who had visited her house on one occasion. They had "walked out" together on a few occasions, but were not good friends, as he used to "torment" her. He was under the influence of drink when he committed the assault.

Inspector Brennan said that he was attracted to the scene by shouting, and found Miss Creber in a rather collapsed condition, resting against the wall.

Replying to Mr. Burne, the witness said that the defendant was very excited, but he would not have arrested him for being drunk.

The defendant elected to give evidence. When near Waterloo road on his way home, he said, someone ran out in front of him and shouted, "Hands up." He aimed a blow at the man, who ran away. At the corner of the road he saw his friends, the Misses Creber, and crossed to say "Good night" to them, when Cummins struck him on the chin. The defendant struck back with his stick, and by accident hit Miss Hetty Creber. He regretted it very much.

Mr. Collins, in passing sentence, said that the defendant was very lucky that he was not charged with murder. There was too much of this sort of thing going on; it would have to be stopped. The excuse that the man was drunk was only an aggravation of the offence.

MOTOR OFFENCES.

The following persons were fined for having driven motor cycles or cars in the city at a speed dangerous to the public:—Michael Mofowitz, 60 Grosvenor road, Rathmines (63.68 m.p.h.); 10s.; Andrew J. Nowlan, 3 Park place, Islandbridge (26.47 m.p.h.), 10s.; Miss Nora Fanagan, Wainsford, Kimmage road (driving at excessive speed through a crowded thoroughfare), 15s.; Charles W. Taylor, 25 Parnell place, Harold's Cross (27.43 m.p.h.), 15s.; Daniel Cahill, Donnybrook (29.6 m.p.h.), 17s. 6d.; Mathew Hopkins, 8 Rathmines terrace (19.73 m.p.h.), 20s.; Patrick Doddy, 3 Greenmount, Harold's Cross (26.16 m.p.h.), 50s.; Jack Ross, 5 Oakfield place, South Circular road (28 m.p.h.), 17s. 6d.; Arthur F. Breslaw, 13 Fitzwilliam square, East (29.6 m.p.h.), £3.

NORTHERN HIGH COURT.

THE HILARY SITTINGS.

The Hilary Sittings of the Northern High Court were opened at Belfast yesterday with the customary ceremonial. The judges in attendance, preceded by their tipstaffs and followed by their train-bearers, made a circuit of the Courts, starting from the Chamber of the Lord Chief Justice. Coming after the Lord Chief Justice were Lord Justice Moore, Lord Justice Andrews, Mr. Justice Wilson, and Mr. Justice Brown. Meetings were held of the Education Committee, the Northern Committee of Benchers and the judges. In the meantime the lists of special Commission jurors were called over in the Crown Court. Subsequently the Courts formally sat, the judges in the Appeal Court being the Lord Chief Justice, Lord Justice Moore and Lord Justice Andrews, who fixed dates for the hearing of a number of cases.

RUGBY.

FRANCE V. NEW ZEALAND.

FRENCH TEAM SELECTED.

The French team to play the "All Blacks" at Toulouse differs in nine instances from the French selected team defeated at Paris on Sunday, but with the exception that Ballarin replaces Borde in the three-quarter line, and Laurent and Piquiral come in for Lubin and Gerintes in the pack, the team is the same as that defeated by Ireland. Team :—

Chilo; Ballarin, Ballaguy, Baillette, Beason; Piteu, Du Manoir; Maury, Marcel, Montade, Cassayet, Laurent, Bieussa, Ribeyre, Piquiral.

DUBLIN UNIVERSITY V. GARRYOWEN.

The Trinity v. Garryowen match, postponed from Saturday, January 3rd, will be played in the College Park to-morrow.

Dublin University team—Bingham; D. Cussen, Millin, Nunan, R. Cussen; Osborne, Sproule; Chance, Clinch, Crichton, Bowse, Flood, Pike, Stuart, Wilde.

PALMERSTON SCHOOLBOYS v. LANSDOWNE SCHOOLBOYS—At Milltown, yesterday Palmerston Schoolboys defeated Lansdowne Schoolboys by 2 goals 5 tries (25 points) to 2 goals, 1 penalty (8 points). Davis, Palmerston, scored three tries. Grealy scored a try for Lansdowne, which he converted. Afterwards he landed a penalty goal.

BILLIARDS.

INMAN V. STEVENSON.

The match of 18,000 up between Melbourne Inman and H. W. Stevenson, which opened this afternoon in the Catholic Young Men's Institute, Hall, attracted much interest in metropolitan billiard circles, and large attendances witnessed the play at both sessions. Inman holds a great record, having held the English Championship for nine years, while Stevenson, who has only returned from a tour, is the holder of the championship on six occasions.

The play in the afternoon session was of a rather tame nature. The best break was made by Inman, who strung together 164, a collection which included 100 (unfinished), 30, 20, and 10. Stevenson's highest was 65, 57 (principally off the red), 44, 39, and 30. Closing scores :—

Inman (in play)	377
Stevenson	565

Play will be resumed to-day at 3 o'clock and 7.45.

A CHAMPIONSHIP FIASCO.

The Professional Billiards Championship will be even more of a fiasco this year than it was last, for the only challenger is Mr. Reece, of Oldham, who has not entered at noon yesterday, when the "list" had officially closed. Reece will meet the champion, J. Newman, in the challenge match in a match of 16,000 up, starting on the first Monday in April at a hall to be agreed upon.

THE AMATEUR CHAMPIONSHIP.

E. Ryrie (Bournemouth), the left-handed cueist, who defeated E. Broad (London) in the afternoon session of their heat in the Southern section qualifying round of the Amateur Championship at Thornton's Hall, London, early in the afternoon by 155. Earle had breaks of 43, 34, 27 and 30, and Sinead 31 and 31. Interval scores :—Earle (in the play), 802; Sinead, 347.

The play was very keenly contested during the evening session, Earle eventually winning by 173 points. He made breaks of 52, 47, 42, and 30, and Sinead 32, 32, 32, 35 and 31. Result :—Earle, 3,000; Sinead, 2,827.

G. A. Hegginbotham and A. Ackroyd met in the first round proper of the Amateur Championship competition at Oldham yesterday. The play was of a high standard. Hegginbotham making breaks of 78, 77 and 46 (twice), and Ackroyd 47 and 45. Interval scores :—Hegginbotham (in play), 802; Ackroyd, 490.

Hegginbotham retained his very small lead throughout the evening session and at the finish was 306 separated the players. The winner had a break of 47 and Ackroyd one of 54. Result :—Hegginbotham, 1,000; Ackroyd, 996.

NEWMAN V. SMITH

Newman had slightly the better of the play yesterday afternoon in his 15,000 game with Smith at Bradford, and at one period held the lead. That was at the opening of the session, when he had a break of 403, finally rounded off with a total of 503 points—of which were scored off the red ball. Subsequently Newman had 182 and Smith 145. The champion had an aggregate of 974 and his opponent 618. Interval scores :—Newman (in play), 1,536; Newman, 8,256.

At the result of the evening play the champion was only 106 behind. He had breaks of 208, 161 and 251, as against Smith's 349 unfinished. Closing scores :—Smith (in play), 9,220; Newman, 9,114

Miss Doris Keane, the heroine of "Romance," played in London in 1917, who lost her American citizenship when she married her leading man, Mr. Basil Sydney, has again become an American.

THE FINEST PROCURABLE

Spey Royal

SCOTCH WHISKY

A PERFECT BLEND

W. & A. Gilbey

The produce of the best equipped Distilleries in the Glenlivet District. Matured for many years in well seasoned Sherry Casks.

12/6 per bottle Of All Retailers.

Bottled and guaranteed by

EVERY HOUR MILLIONS OF WILLS'S CIGARETTES

are smoked by discriminating Smokers who appreciate and endorse the Wills's policy of using only Highest Quality of Matured Leaf. Unswerving uniformity of quality.

WILLS'S

"GOLD FLAKE"

CIGARETTES

10 for 6D.

REGD TRADE MARK.

Always Ask for WILLS'S "Gold Flake"

FROM THE LEGAL DIARY.

LAW NOTICES—Tuesday, January 13, 1925.

CUIRT BHREITHEAMHNAIS UACHTARACH (the Supreme Court of Justice).—To be Mentioned. Final Appeals—Weldon v. Moore; Arnott v. Arnott; O'Callaghan v. O'Sullivan; Farrelly v. McTiernan; Wigg v. Avonmore Creamery. New Trial Motions—Monaghan County Council v. Byrne (under settlement); Lingard v. Gerrard. For Hearing. Final Appeals. Workmen's Compensation Act—Lynch v. Limerick County Council.

AN CHEAD CHUIRT BHREITHEAMHN (Chief Justice).—In Lunacy. Before the Registrar, at 11.30 o'clock—Settle report, O'Neill and Collins' Orders; Justices' Chambers—Inmates (by Chief Clerk), at 11.30 o'clock—Inmates; Lawless; Inmates; Carbery, minors; Westropp, a minor; Malone Barrett and s.l. Act. Before Mr. Wylie, at 11.30 o'clock—Leahy, a minor, coach account.

AN ARD-CHURTE (the Land Judge).—Before Mr. Justice Meredith. Petition—In the matter of a solicitor and Solicitors (Ireland) Act, 1849. Motions—Keany v. Keany; Rooney v. Lynch; Chamberlain—Dooher v. Dowd; Murphy v. Byrne; Owens v. Hoey; Daly v. Osborne; Tinnan v. Tinnan; Jellett v. McMahon; Gold Burns, Ltd., v. Gallagher; Nesbitt v. McCann; Dooher v. Acts and Fine Chemicals; Eakins v. Sims; O'Leary v. Brennan; Kavanagh v. Kavanagh; Workman's Benefit Bldg. Society v. Dolan; National Bank, Ltd., v. Quinn. For tomorrow (Wednesday), 14th January. In Court—Adjourned Summons—Sermour v. Sermour (to be mentioned). Motion—Hackett v. Cavanagh (to be mentioned). To fix date for Hearing. Actions—Mitchell v. Mellon; McCann v. Lynch; Lawless v. Kelly; O'Kelly v. McCarthy. For Hearing. Adjourned Summons—Rudd v. Rea.

In Court 2.—For to-morrow (Wednesday), 14th January. To be Mentioned as to date of Hearing. Actions—Murphy v. Kenny; O'Connor, v. King; Gilbert v. O'Donnell; Kilkenny Corporation v. Egan; Hyland v. Cusack; Kennedy v. Carpenter; Culleton v. Irish National Assce. Co.; Healy v. Provincial Bank; Lawless v. Lawless; Moriarty v. Moriarty. Adjourned into Court—Lewis's trusts. For Hearing. To be mentioned as to dates of Judgment—Irvine v. Murphy; Malone—Walsh v. Fottrell. Lord v. McDonnell; Scott v. Lauder; Hamilton v. Hamilton.

ADDITIONAL.—Before Mr. Justice Meredith, in Court No. 1.—Experte Motions. Summons—Articles(per Fitzsimons v. MacNaughton and goes.

In Court 2, at 11 o'clock—Experte Motions. Summons—Denny v. Denny; Cahill v. Darwin; Cullen v. Boyle; Switzer v. Kavanagh. Attachment Order—Wilson v. Boyle. Petition and Motion—Lord Ashville (deceased) and anor. v. Malins; Pim Bros., Ltd., v. Georgeson and anor. v. Malins; Pim Bros., Ltd., v. Murphy; Anderson v. Holmes; Hogg and Co. v. Richards and anor.; Farrelly v. Cullinan; O'Callaghan v. Woods; Begg and Co. v. Kavanagh; Flanagan and Co. v. Irish Petroleum; Ryan v. Ryan; Williams v. Welsh; Carroll and Co. v. Gallen; Moriarty v. Moriarty; Molloy, Carroll and Co. v. Blackaller; Prospect and Shipping Co., Ltd., Johnson and anor. v. Boyle; Bowles v. Tully; O'Mally County Council v. Mahon and ors.; Kiely v. O'Connor; Drumbeen Co-op. Agricultural Society v. Irish Creamery Co. (A. and T. Sackville, Ltd., v. Williams and Woods, Ltd.; Beary and ors. v. Boyd and Co.; Burris v. Leahy; Lloyd v. Lennon and ors.; Kelly v. Kelly; Kelly v. Kelly; Kelly v. Kelly

PUBLIC AMUSEMENTS.

GAIETY THEATRE
THE HOME OF PANTOMIME.
EVERY EVENING AT 7.30.
UNPRECEDENTED SUCCESS
OF THE GORGEOUS PANTOMIME,
CINDERELLA,
BRIGHT,
PRETTY,
WITTY,
AND REFINED.
FULL CHORUS. AUGMENTED ORCHESTRA.
MATINEES WEDNESDAYS & SATURDAYS, at 2.
BOX OFFICE AT THEATRE.

OLYMPIA THEATRE
(LATE EMPIRE).
TWICE NIGHTLY ..... 7 and 9.
ENORMOUS SUCCESS OF HAROLD READING'S
GORGEOUS PANTOMIME,
"DICK WHITTINGTON
AND HIS CAT."
Featuring
WALLY BEADLE
AS IDLE JACK.
PEGGY HOLMES as ALICE.
DOROTHY VEITCH as DICK WHITTINGTON.
FRED ROE as FELIX.
DORIS PALMER as COCK.
JACKSON PORTER as EMPEROR.
THE OTEWAY BROS.
and
THE EIGHT FOLLY GIRLS.
Box Office 11-5. 'Phone 3208.

ABBEY THEATRE.
TO-NIGHT and following Nights, at 8 o'clock;
Matinee Saturday, 2.30.
JUNO AND THE PAYCOCK,
By SEAN O'CASEY.
Booking at Theatre ..... 'Phone 3368
And at Clery's, Lower O'Connell street.

QUEEN'S THEATRE.
TWICE NIGHTLY ..... 6.50 and 9.
FOURTH WEEK OF CONTINUOUS SUCCESS,
DUBLIN'S BEST PANTOMIME,
"PUSS-IN-BOOTS."
HARRY BURN'S No. 1 LONDON
COMPANY.
MATINEES EVERY WEDNESDAY AND
SATURDAY AT 2.30.
BOOKING OFFICE OPEN FROM 11 a.m. TO
6 p.m.

PRINCESS, RATHMINES.
DOUGLAS FAIRBANKS
IN
"ONE OF THE BLOOD."
PARIS FASHIONS, Interest and Comedy Films.
Thursday—"HER ACCIDENTAL HUSBAND,"
Starring MIRIAM COOPER.

THE METROPOLE.
SECOND WEEK.
"THE TEN
COMMANDMENTS."
THE MIGHTEST DRAMATIC SPECTACLE
OF THE AGES.

ST. JOHN AMBULANCE APPEAL
CINDERELLA DANCE
In aid of above will be held in
METROPOLE BALLROOM,
ON TO-DAY (TUESDAY), JANUARY 13th.
DANCING 7.30 to 11 p.m.
MUSIC, ADELAIDE MELODY BAND.
TICKETS, 6/- EACH.

CORINTHIAN.
ALL THIS WEEK AND NEXT
The most amazing piece of realism
ever recorded by the Motion Picture
Camera.
A WONDER FILM OF LOVE AND
WHALING ADVENTURE.
"DOWN
TO THE
SEA
IN
SHIPS."
ROMANCE, SPEED, ACTION AND THRILLS
Will hold you Spell-bound
from Start to Finish.
SHOWING DAILY AT 1, 3, 5, 7, and 9 O'CLOCK.
FULL PROLOGUE AND EFFECTS.
AUGMENTED ORCHESTRA.
USUAL PRICES OF ADMISSION.

GRAND CENTRAL.
NORMA TALMADGE.
IN
"THE SONG OF LOVE."
SHOWING at 3, 5, 7 and 9.
As a Sheik Dancing Girl Norma is inimitable.

THE ST. PHILIP'S LECTURES,
TEMPLE ROAD, RATHMINES.
An ILLUSTRATED LECTURE, entitled
"THE MASTER MIND OF
NAPOLEON."
WILL BE GIVEN BY
REV. F. PATON-WILLIAMS
(OF MANCHESTER),
Sir ROBERT TATE will Preside.
Mr. Paton-Williams is a member of the British
Psychological Society; he is not only a competent
authority in every branch of the New Psychology,
but he is the most gifted and interesting exponent
thereof, and his lectures are absolutely fascinating.
TO-NIGHT, 8 o'clock. Admission—2/6.

ST. ANN'S LECTURES.
Rev. F. PATON-WILLIAMS.
"THE MASTER MIND OF NAPOLEON,"
TO-MORROW (WEDNESDAY), 8 p.m.
MOLESWORTH HALL. Admission—2/6.

MISS IVY FURLONG'S
LADIES' CHORAL SOCIETY.
CONCERT
(IN AID OF CITIZENS' HALL FUND),
TO-MORROW (WEDNESDAY),
14th January, at 8 p.m.,
IN THE METROPOLITAN HALL
(LOWER ABBEY STREET).
Artistes:
Mr. PERCY WHITEHEAD.
Mr. JOSEPH SCHOFIELD.
Mr. T. H. WEAVING.
TICKETS at PIGOTT'S and GILL'S, 4/-, 2/6, 1/6.

THE GRAFTON SCHOOL
OF DANCING,
Under Direction of Miss Kathleen Harris.
CHILDREN'S CLASSES, Town Hall, Dalkey,
Monday, 4 p.m.; Saturday, 11 a.m.
ADULT PRACTICE DANCE, Cliff Castle Hotel,
WEDNESDAY, 8 to 10.30.
CHILDREN'S CLASS at LESLIE'S, "Grafton
street, Tuesday and Friday, 4 p.m.;
Beginners, Tuesday, 7.30 p.m.

CLERYS RESTAURANT.
LARGEST MENU IN IRELAND TO CHOOSE
FROM.
Good Food, and Plentiful; Quickly Served in
Luxurious and Comfortable Surroundings.
Lifts to all Floors.
OPEN 9.30 A.M. TO 9.30 P.M.

THE BEST WEEK-END PAPER FOR DUBLIN
People is the "WEEKLY IRISH TIMES."
Last Edition on Sale every Saturday Morning.
Price Twopence.

PUBLIC AMUSEMENTS.

THEATRE ROYAL.
6.45 ..... TWICE NIGHTLY ..... 9.0.
FOR ONE WEEK ONLY.
SPECIAL MATINEE,
WEDNESDAY, JAN. 14th, AT 2.30.
JASON AND MONTGOMERY PRESENT THE
GORGEOUS COMIC PANTOMIME
JACK
AND
THE BEANSTALK.
SEE THE FAMILY OF GIANTS.
SEE THE 9 DAINTY DOTS.
SEE BERTINI'S GOLDEN GROTTO.
Cast includes—
GERTRUDE KAYE, BETTY GORDON, TOM GOTT,
CLARA COVERDALE'S 9 DAINTY DOTS,
DOT DANIELS, PAMELA TREVOR, TED BARRIE,
BOB SELVIDGE, GEORGE GRAHAM, THE
FAMOUS GULLIVER FAMILY OF PANTOMIMISTS,
PREVOST AND SCALL.
Usual Ringdrome Prices. Children Half Price
First Houses to Dress Circle and Patterns.

TIVOLI(6.45 and 9)THEATRE
Tel. 4122.)
FOURTH WEEK OF THE FAMOUS
DIXIE MINSTRELS
IN AN ORIGINAL AND NOVEL ENTERTAIN-
MENT ENTITLED,
"SOMETHING NEW,"
In
9...GORGEOUS AND APPROPRIATE SCENES...9
Cast Includes:
M. Kearns, Billy Dunn, Ted Rose,
Bert Dixon, Billy Dodds, Lal Park,
Jack Jervis, Sam Hunter, G. W. Foster,
Harry Braithwaite,
Eileen Hayden, Six Kentucky Belles,
THE DIXIE JAZBOS BAND.

THE PAVILION,
DUN LAOGHAIRE ..... 8 o's to 10.15.
LAST 2 DAYS of THE BAD MAN.
The Famous Melodramatic Comedy, Starring
HOLBROOK BLINN.
At 3.30, 6.10 and 8.50. Fast Steppers, Comedy, etc.
THURSDAY—"RUPERT OF HENTZAU."

LA SCALA THEATRE.
SHOWING TO-DAY at 3 o'clock, 5.30 and 8 o'clock.
THE GREATEST LOVE STORY EVER TOLD,
"THE WHITE SISTER."
Featuring
LILIAN GISH
"This is undoubtedly LILIAN GISH'S
greatest work."
SEATS may be Booked for 3 O'CLOCK and
8 O'CLOCK Performances.
Box Office Open 10.30 to 6.30 Daily.
Full Stage Presentation and Special Music.

THE GRAFTON.
"FLOWING GOLD,"
From the Famous Novel by REX BEACH.
Featuring ANNA Q. NILSSON and MILTON SILLS.
Also MONTY BANKS and HELEN FERGUSON,
In the Great Comedy Scream,
"RACING LUCK."
One Long Laugh and a Record Thrill.

J. W. ELVERY & CO., LTD.
WATERPROOFERS AND SPORT OUTFITTERS.
FOOTBALL, HOCKEY, GOLF,
BADMINTON, &c.
BOXING GLOVES AND
PUNCH BALLS.
GYMNASTIC OUTFITS.
GIRL GUIDE AND BOY SCOUT
OUTFITS.
CROSS-COUNTRY RUNNING
SHOES, &c.
Catalogues on Application.
Post Orders carefully attended to.
ELEPHANT HOUSE,
46 & 46 LR. O'CONNELL ST.,
76 MIDDLE ABBEY STREET, } DUBLIN.
34 NASSAU STREET,
65 DAWSON STREET
Also at CORK and LONDON.

WANTED,
A TRAVELLER,
FOR THE
MIDLANDS OF IRELAND,
BY A
WHOLESALE SPIRIT FIRM.
Must be able to drive and keep a motor car.
State age and send copies of testimonials to
933, Irish Times Office, Cork.

PUBLIC NOTICES.

NORTH DUBLIN RURAL DISTRICT COUNCIL.

Notice is hereby given that the Quarterly Meeting of above Council will be held on Wednesday, the 21st inst., at 12.30 o'clock p.m., at the Board room here, to consider Notices of Motion handed in by District Councillors, also the County Surveyor's Annual Estimate for Maintenance of Roads and Works in the North Dublin Rural District for financial period ending 31st March, 1926.

The above may be Inspected at the Council's Offices on any day, except Saturday, between the hours of 10 a.m. and 4 p.m.

By Order,
JAMES P. CONRY,
Clerk of the Council.
Boardroom: 66 Middle Abbey street, Dublin.
13th January, 1925.

SHREWSBURY SCHOOL WAR MEMORIAL FUND.

A General Meeting of Subscribers will be held on Friday, January 16th, at 3.30 p.m., in Mr. Kemp's, K.C. Chambers, 1 Essex Court Temple, to wind up the affairs of the Fund.

REGISTRATION OF CLUBS ACT, 1904.
Notice is hereby given that application will be made at Limerick City District Sessions on 14th January, 1925, for Annual Renewal of Certificate of LIMERICK INSTITUTION, situate at 99 O'Connell street, Limerick.
Dated 10th January, 1925.
J. MURPHY, Hon. Sec.

REGISTRATION OF CLUBS (IRELAND) ACT, 1904.
Take Notice that I intend to apply to the Circuit Court for a Certificate of Registration for the WOODBROOK GOLF CLUB.
(Signed) BRIAN BROOKE-ALDER,
Hon. Sec., Woodbrook Golf Club.
January 13th, 1925.

PARLIAMENTARY NOTICES.

IN THE OIREACHTAS,
IN THE YEAR 1925.

DUBLIN ELECTRICITY SUPPLY.

NOTICE OF PETITION for LEAVE to ADD ADDITIONAL PROVISIONS to a BILL now pending in the Oireachtas, intituled, "A Bill for Incorporating and Conferring Powers on the DUBLIN ELECTRICITY SUPPLY COMPANY, and for other purposes."

1. Notice is hereby given that application is intended to be made to the Oireachtas of Saorstat Eireann in the present Session, by way of Petition, for leave to add to the above-mentioned Bill (hereinafter referred to as "the Bill") the following provisions, by way of amendment to the Bill:—

90a "(1) The annual value of the lands and hereditaments of the Company to be entered in the Valuation Lists made up under the provisions of the Valuation (Ireland) Acts and the Acts amending and extending the same for the townlands, counties, county boroughs and urban and rural county districts in which such lands and hereditaments are situate shall not exceed a value arrived at by extending the structural and capital value in each rateable area, and applying five per cent. to the structural value of the works and four per cent. to the capital value of the lands.

"(2) The Company shall for the purpose of all rates and assessments which any rural district council, urban district council, township commissioners, borough council, county council, or other local rating authority may assess, impose, levy, and recover be assessed in respect of one-fourth part only of the annual value of the lands and hereditaments of the Company, as entered in the Valuation Lists for the time being."

2. Printed copies of the Petition will be deposited in the Private Bill Office on or before the 14th day of January, 1925, and on or after the said date a copy of the Petition may be inspected, and copies thereof may be obtained at the price of 1/- each at the Offices of the undersigned Solicitors and Parliamentary Agents.

3. The foregoing Notice has been, or will be, published in full in the "Irish Times" and the "Irish Daily Independent" newspapers on the 6th and 13th days of January instant.

Dated the 5th day of January, 1925.
D. and T. FITZGERALD, 20 St. Andrew street, Dublin, Solicitors and Parliamentary Agents for the Promoters.

SIR JOHN PURSER GRIFFITH, Rathmines Castle, Rathmines, County Dublin.
ALFRED DOVER DELAP, Priorsland, Carrickmines, County Dublin.
DARRELL FIGGIS, 115 Grafton street, Dublin.
JOHN WILLIAM GRIFFITH, Greenane, Temple road, Rathmines County Dublin.
GEORGE MARSHALL HARRIS, Montrose, Queen's Park, Monkstown, Co. Dublin.

by whom this application is made.

EVENTS IN IRELAND are fully summarised in the "WEEKLY IRISH TIMES," with Illustrations. Price Twopence.

(FOR ADVERTISEMENT INDEX SEE PAGE 3.)

The Irish Times.

TUESDAY, JANUARY 13, 1925.

NEWS SUMMARY.

IRELAND.

The Hilary Law Sittings were opened yesterday in Dublin. The new Rules of Court are still under consideration, but it is thought that they may be in operation after the Easter recess.—(Page 5.)

The Railway Tribunal held another sitting in Dublin yesterday, when the cases of a number of the smaller lines which are being absorbed by the Great Southern Company were under consideration.—(Page 6.)

The Duchess of Athell, arrived in Belfast on a visit to Lady Craig yesterday.—(Page 5.)

Protests were made at a meeting of County Dublin farmers at Shankill last night against the way, it was alleged, in which the industry was discouraged.—(Page 6.)

Mr. Joseph McGrath last night issued a reply to Mr. Kevin O'Higgins's criticism of the National Group's attitude to the Irish Free State Government.—(Page 5.)

ABROAD.

The terms of the United States bargain with the Allies was announced in Paris yesterday.—(Page 5.)

Mr. Kellogg will leave London for the United States to take up his new appointment as Secretary of State early next month.—(Page 6.)

Signor Mussolini's latest move is to prevent any Government employé belonging to a secret society.—(Page 5.)

SPORTING.

At Derby yesterday Halberdier won the Derby Handicap Hurdle Race.—(Page 8.)

FINANCIAL.

London Stock Markets were easier, and the close was idle. The tone was quite firm.—(Page 9.)

Money was more in demand in Lombard street, and up to 3 per cent. was paid for overnight loans. Sterling in New York continued to improve.—(Page 9.)

Dublin Stock Market was quiet. The feature was a further rise to 46s. in Dublin Distillers and to 87s. 6d. in the Pref.—(Page 8.)

Germany's Debts.

The news that an agreement has been reached between the Allied Finance Ministers at Paris will cause great satisfaction throughout the world. It seems that unanimity has been achieved on most of the important points with which the Conference has been dealing, and the few details which, in the picturesque idiom of the American Ambassador in London, remain to be "ironed out" are trifling matters that are likely to present no particular difficulty. It is important that the real object of the Paris Conference should be borne in mind—it had nothing whatever to do with inter-Allied debts. Its purpose was two-fold—namely, to allot the reparations' receipts under the Dawes scheme, and to dispose of the proceeds of the Franco-Belgian occupation of the Ruhr Valley. In the ordinary course of events the matter would have been simple enough; the money could have been divided on the basis of the Spa percentage scheme. The United States Government, however, complicated the whole problem by its demand for priority in regard both to the payment of the cost of the American Army on the Rhine and the payment of its reparations claims for material damages during the war. When the Conference began there was a danger that America's insistence on her rights and the refusal of the French Government to concede them might wreck the negotiations. Through the good offices of Mr. Winston Churchill, however, a series of compromises has been arranged, which, while they give none of Germany's creditors everything that it demands, treat them all in a sufficiently generous fashion to satisfy their immediate wants.

The agreement falls into five parts. The first deals with the cost of the American Army on the Rhine. The United States Government claims 250,000,000 dollars under this head, and, according to the Wadsworth Agreement of 1923, this sum was to have been paid in twelve yearly instalments of 87,000,000 gold marks. Now the American authorities have agreed to accept payment in twenty instalments of 52,000,000 gold marks, and this charge will have priority over everything except Belgium's share of the general award. The second clause provides for the allotment to the United States of 2½ *per cent.* of the Dawes payments over the whole period of the scheme, as reparation for material damages during the war. Then comes Belgium. Under all former agreements Belgium's claim to priority of payment, up to a *maximum* sum of £100,000,000, has been recognised. Now it seems that one more year at the full rate of eight *per cent.*, which was granted to Belgium at Spa, and a further year at a lower rate, will exhaust this £100,000,000, and thereafter her share will be reduced to a flat rate of 4½ *per cent.* every year. The 3½ *per cent.* which will remain will be divided between Britain and France in the ratio of 22:52, which is the Spa percentage. Finally, the agreement stipulates that the American Government never must receive more than 87,000,000 gold marks in any given year. In other words, its share of 2½ *per cent.* never must exceed 35,000,000 gold marks, the difference between its fixed instalment of 52,000,000 gold marks and its *maximum* receipts.

So far as the British people are concerned, the most important thing that emerges from this medley of percentages and ratios is the fact that the British Government now is almost certain to receive a yearly windfall which, for the first year, is estimated to vary between £7,000,000 and £8,000,000. What will Mr. Churchill do with the money? The taxpayer's mind inevitably turns to the income tax, which, at the rate of 4s. 6d. in the pound, continues to hamper trade and to prevent British industry from making that determined effort which is so necessary to its early revival. The revenue returns for the first nine months of the financial year were not very encouraging, but there is a hope that, if the receipts for the concluding quarter come up to expectations, the Chancellor of the Exchequer will find himself with a small surplus in the Treasury. In the circumstances he may feel justified in reducing the income tax by at least sixpence in the pound, and possibly by a further sixpence, or even a shilling, at the end of another twelvemonth. Such a relief would transform the whole financial and economic situation, not only in Britain, but also in Northern Ireland. Manufacturers would be able to compete with foreign firms on a more or less level footing again, unemployment would diminish, the cost of living would be lowered, and, with the possible restoration of a gold standard, a very big stride would be taken towards the recovery of "normal" conditions throughout the Kingdom. The reactions of a change of this nature on Free State affairs would be very considerable, and our business men would need swift relief if they were not to be handicapped hopelessly in every market in Christendom.

The Coal Industry.

Since the Conservative Government took office Great Britain has been remarkably free from industrial disputes. Nobody could expect this peace to be permanent, and now the first signs of a renewed conflict between Capital and Labour are apparent in the mining industry. The men in the soft coal-pits in Derbyshire have failed to come to terms with the owners on a question of wages and have decided to cease work on the 27th January. Twenty thousand men will be affected directly, but it is feared that in a short time the whole industry may be involved. In a speech on Sunday Mr. A. J. Cook, Secretary of the Miners' Association, declared that national issues were at stake and that the general agreement with the mine-owners might be ended by one month's notice at the end of June. It is well known that conditions in the mining industry have become increasingly bad since the revival of foreign competition after the war. Many pits have been closed, and even the owners agree that the miners' wages are inadequate. The owners' argument, however, that their personal profits are small and dwindling is not admitted by the men's Executive, which declares that in the past year the coal-owners made £26,500,000, without royalties, while the average earnings of the miners were ten shillings and five-pence a shift. Mr. Cook puts all the blame on the system of private enterprise and declares that nationalisation has become an absolute necessity—refusing, of course, to see any merit in the owners' plea that the fall in output is due to the statutory reduction of working hours. "We are in for a battle," he says; and he hopes that the men's Executive, which will meet a fortnight hence in London, will lay the issue of peace or war before a national conference. It is possible, therefore, that England may find herself soon in the throes of a coal strike which could not fail to hinder the long deferred and eagerly desired revival of trade. If the Government, the coal-owners and the men's unions are wise, they will agree to avert such a misfortune by means of a national and impartial inquiry into the whole state of the coal industry. There is more than ample justification for such an inquiry in the simple fact that, while the miner's dangerous work brings him such scant reward, coal which is raised at a net cost of 19s. 1½d. *per* ton is sold to the domestic consumer at prices which range from forty to fifty shillings *per* ton. There seems to be scope here for an equitable redistribution of profits—based on better methods of organisation—which would improve the miners' lot and, perhaps, even would give a helping hand to the sorely taxed householder. Of course, a coal strike in England would inflict immediate hardship on the Irish people; but when that risk is urged in favour of the Shannon water-power scheme the argument must be regarded as fallacious. Strikes are not unknown in Ireland, and the few hundreds of experts who would control, in a concentrated form, all the driving forces of industry in the Free State might be trusted to realise the strength of their position.

A Problem of Empire.

In a letter to *The Times* the Bishop of Gloucester draws attention to the need for a conscious effort to maintain a dominant British stock throughout the British Empire. In Canada, during the last ten years, the English population has barely held its own, despite heavy immigration from the Old Country. French Canadians, who receive no recruits save from the cradle, virtually maintain their quota of the population, and not merely have won supremacy over English-speaking people in the entire Province of Quebec, but are founding new colonies and opening French schools in the Western Provinces. In Manitoba there are large and growing settlements of Ukrainians who maintain their language and customs. It is evident, therefore, that Canada stands in danger of division among races and tongues, and that Britons, while claiming to be masters of the Dominion, may see other peoples owning its soil and enjoying the fruits thereof. The facts of the racial difficulty in South Africa are notorious. The Australian Continent, owing to a short-sighted Labour policy which discouraged immigration, is but loosely held by a population smaller than that of Belgium, and in its vast, unpeopled expanses offers temptation to enterprising and virile breeds. The Bishop of Gloucester observes that the checks to civilisation which have occurred in past ages have been due to the extinction of superior races like the Greek and Roman. Civilisation would suffer if the young nations which Britain has founded were to fail through lack of fresh blood, fresh enterprise and energy from the source of their being. It is among the most sinister signs of the times that, as the Bishop points out, the best families of the Old Country, the houses which gave soldiers, statesmen, clergy and scholars to the race in the past, seem to be decaying, chiefly through the legislative and economic tendencies of the time. Now, as of old, it is home-born illa that chiefly menace the Imperial fire.

Back to School.

The holidays are over; schools are re-opening, and the young folk are settling down to another term of study. To grown-up people, whose days and weeks have taken on a monotonous sameness, it seems but a short space since school closed amid speech-making, singing, reciting and prize-giving; but to the children, whose days are packed with novelty, "breaking-up" day seems far distant. A long three weeks ago that day of days occurred, and boys and girls rushed forth from schools' gates with the hilarity of released prisoners. To-day, however, even youth's thirst for liberty is slacked, and back the young folk go to the houses of instruction which seem so strangely to have changed their character. Slow though they be to admit it, children are glad to get back to the class-room and the play-ground. Every one is eager to tell of his doings, to display his presents and to hear his chum's stories. There is moreover, a curiosity to meet new boys and an eagerness—for the old school's sake—to teach them the way that they should go. Some pupils have been promoted to higher classes, and many will be starting on new subjects which are trusted to yield interesting, if not amusing, moments. In the heart of almost every returning pupil there is a resolve, possibly half unconscious, to do better and to learn things which will lead on to manhood. Masters will find their classes a little turbulent, a little lacking in steady discipline, perhaps, for a week; but all of them will testify that the young faces are bright and zestful. Not of the modern schoolboy, on re-opening day, can it be said that he creeps "unwillingly to school."

JELLY D'ARANYI.

A GREAT VIOLINIST.

Miss Jelly D'Aranyi's personality and playing stirred the audience at yesterday's recital at the Theatre Royal, Dublin, beyond the ordinary measure of appreciation given to a violinist. "Encores are forbidden"—the Royal Dublin Society member knows the sentence well—but Miss D'Aranyi and her accompanist, Miss Ethel Hobday, were recalled again and again after each section of the programme to acknowledge applause. As the recital went on, appreciation quickened to excitement; and at the close the audience, instead of hastening to the doors, as usual, stayed and shouted *bravos* for some minutes.

* * * *

The audience was rather smaller than has been usual in the present season of recitals. The absentees missed a most interesting programme, wonderfully played. Every player and student of the violin in Ireland ought to have heard it. To watch Miss D'Aranyi's bow-arm for twenty minutes, say, was a course of instruction in itself. The strength of her execution lay in the bowing, which was remarkably free, varied, and sure. Her skill in execution was at the service of a mind which worked on the content of the music with rare intelligence. Something beyond that again—the something that is all personality—imposed on the audience a fascinated attention to every note of the music and every movement of the player.

* * * *

Miss D'Aranyi first revealed her qualities in the Brahms Sonata in G major, a work that does not yield its full interest to the casual hearer. The Haffner Serenade of Mozart, also, had a superior interest for those musicians who have practical knowledge of the violin, since they best were able to tell how the performer enlightened the themes by her gradation of tone and phrasing. Strictly, this delightful work of Mozart's is a small concerto, interposed in a larger orchestral Serenade. The whole work was composed by Mozart in his twentieth year (after he had returned to Salzburg from recital tours and periods of study in other countries) for the wedding festivities in connection with the marriage of the daughter of Burgomaster Haffner, of Salzburg. The Serenade, as a whole, is scored for string quartet, with pairs of flutes, oboes, horns, and bassoons, and the accompaniment in the concerto, played yesterday on the piano, is written for the same combination of instruments. It is one of the most important instrumental works in that period of Mozart's career.

* * * * *

The performance of these two works impressed the audience deeply; but it was when she came to the Berceuse and Tzigane, which were written specially for her by M. Ravel, that Miss D'Aranyi began to cause positive excitement. The aloofness of muted violin tone in the Berceuse gave a special peculiarity to the composer's harmonic ventures, and the music needed skilful handling. The Tzigane is largely for the violin, without accompaniment, so that attention was concentrated on the violinist's power of expressive bowing. Certainly the composer had Miss D'Aranyi's special qualities of execution in view. The Ravel pieces formed the climax of the programme.

After those, a group of pieces that included such well-known vehicles of virtuosity as Saraste's Spanish Dance, the Brahms-Joachim Hungarian Dance, and Bazzini's "*Ronde des Lutins*" served only to feed the excitement of the listeners. Also in the group were the Garden Melody of Schumann—which is almost identical in theme with the slow movement of Max Bruch's violin concerto—and a delicious "*Sarabande et Tambourin*" of Leclaire.

Miss Hobday, as accompanist throughout the programme, was in close accord with the violinist, and shared the tribute of applause with Miss D'Aranyi.

OBITUARY.

DR. FREDERICK LOCKHART.

The death is announced, at Montreal, of Dr. Frederick Lockhart, Associated Professor in Gynæcology at McGill University, as the result of his experiences during a recent hunting trip in Saint Maurice Valley, when he was lost in the woods, and his legs were badly frost-bitten. Dr. Lockhart was one of the most prominent Montreal physicians.

STOURPORT'S GIFT TO MR. BALDWIN.

PREMIER AND THE MASSES.

Last night at Stourport, Mr. Stanley Baldwin received an address of congratulation from residents of Stourport and Wilden, on his appointment to the Premiership. The occasion was in no sense political. The scheme was launched by the Stourport Urban District Council, and was a tribute from friends who had known the Premier from boyhood.

The Premier, who had a rousing reception, said that he had attended many gatherings more magnificent and striking, but never had he attended one which had touched him more, or one in which the elements which gripped the heart were more in evidence. He enjoyed their friendship, as he knew many of them intimately, and counted it an inestimable privilege to have associated himself with representatives of all classes in his early years. He then learned to realise the native strength and fortitude of the common people, and he was glad to say he had enjoyed their confidence and fellowship. There was only one thing which was worthy of a man's whole strength, and that was the binding together of all classes of the people in the effort to make life in this country a better thing in every sense of the word. That was the main object of his life in politics, and if he could contribute anything towards that end he should lay down his responsibilities, when the time came, with a glad and thankful heart.

TO-DAY'S ENGAGEMENTS.

Gaiety Theatre—"Cinderella," 7.30 p.m.
Theatre Royal—"Jack and the Beanstalk," 6.45 and 9 p.m.
Queen's Theatre—"Puss-In-Boots," 6.50 and 9 p.m.
Olympia Theatre—"Dick Whittington and his Cat," 7 and 9 p.m.
Tivoli Theatre—Dixie Minstrels, 6.45 and 9 p.m.
Abbey Theatre—"Juno and the Paycock," 8 p.m.
Metropole Cinema—"The Ten Commandments."
La Scala Theatre—"The White Sister," 3, 5.30 and 8 p.m.
Grafton Picture House—"Flowing Gold."
Grand Central Cinema—"The Song of Love," 3, 5, 7, and 9 p.m.
Princess Cinema, Rathmines—"One of the Blood."
Corinthian Cinema—"Down to the Sea in Ships," 3, 5, 7, and 9 p.m.
Pavilion, Dun Laoghaire—"The Bad Man," 3 to 10.15 p.m.
The St. Philip's Lectures, Temple road, Rathmines, 8 p.m.
Dublin Circuit Court, 11 a.m.
Law Courts, 11 a.m.
County Committee of Agriculture, 1.30 p.m.
Dail Eireann Courts, 11 a.m.

COURT AND PERSONAL.

The Prince of Wales returned to St. James's Palace last night from Craven Lodge, Melton Mowbray, where he hunted with the Belvoir Hounds last Saturday. His Royal Highness has made no official engagements for this week, but will receive many callers at York House during the next few days.

* * *

Prince George will visit Norwich at the end of this month, and will lay the foundation stone of the new addition to the Norfolk and Norwich Hospital.

* * *

The Duke and Duchess of Abercorn have been entertaining a large house party at Baronscourt. They are expected to visit Belfast to-day, when the annual meeting of the Ulster Women's Unionist Association will be held in the Ulster Hall.

* * *

Earl and Countess Haig returned to Bemerside last week, and to-morrow Lady Haig and her sister, Alexandra Lady Worsley, will join their mother, Louisa Lady Vivian, on the R.M.S.P. Arcadian for a cruise in the Mediterranean. Lord Romilly has left London for Switzerland. Madame de Bittencourt is on her way to the Riviera. Viscount Finlay has gone to Holland for a fortnight's stay. The Hon. Mrs. Donald Howard and her sister, Miss Victoria Loder, will leave for Switzerland this week.

* * *

Lady Arthur Butler, who gave birth to a daughter last Friday at the Manor House, Cholderton, near Salisbury, is the wife of Lord Arthur Norman Butler, M.C., 17th Lancers, the younger son of the Marquis and Marchioness of Ormonde.

* * *

A matinée of special interest is being organised in aid of the funds of the Queen Victoria Jubilee Nurses, and will take place in the Theatre Royal, Dublin, on Saturday, January 24th. The programme will include two short plays, in which Constance Duchess of Westminster and Mrs. H. S. Persse (Miss Emily Brooke) will take part. The Governor-General of the Free State has given his patronage and will be present with a party.

* * *

The Countess of Mayo will preside at a meeting in the Engineers' Hall, Dawson street, Dublin, next Friday, under the auspices of the Lady Dudley Nursing Scheme, when plans will be submitted for the alleviation of distress in the poorer parts of Ireland. The Governor-General has promised to attend, and will address the meeting, and one of the nurses from the South-West of Ireland will relate her experiences.

* * *

Ireland will be well represented on the occasion of the farewell luncheon party to the New Zealand Rugby team. The long list of hosts will include the Marquis of Londonderry, the Earl of Pembroke and Montgomery, the Earl of Portarlington, Lord Decies, and several other Irish supporters of sport. The guests will include the English Rugby Fifteen.

* * *

Among the recent arrivals in Nice from Ireland are Mr. and Mrs. Stewart, Mr., Mrs. and the Misses Green, Mr., Mrs. and Miss Sibley, Miss M. Butler-Kelly, Mr. and Mrs. John Hewitt, Mr. and Mrs. Fitzgibbon, Mrs. Hope Johnstone, Mr. G. Boland, the Misses Cargin, Mrs. Orpen, Miss Mary Butler, Mr. and Mrs. Rushbrooke, Mr. and Mrs. Patrick Kelly, Mrs. K. O'Farrell, Captain and Mrs. Nuttall, Mr. Dickinson, Mr. and Mrs. Alfred Rogers, Miss O'Brien, Colonel W. White, and Mr., Mrs. and Miss O'Connell.

* * *

Lady Errington and Mrs. Kennedy-Purvis have left the Shelbourne Hotel for 3 Royal Crescent, Bath.

* * *

The Louth Hunt Ball in Beaulieu's House, Drogheda, last night, was a notable success. The guests numbered upwards of one hundred and fifty, and the music was supplied by Mr. Manahan's band.

* * *

A marriage has been arranged, and will take place in Lismore Cathedral at 12 o'clock on Tuesday, the 20th January, 1925, between Edmund W. Becher and Mrs. Power, widow of the late Robert H. Power. No reception will be held, but all friends will be welcomed at the Cathedral.

* * *

Surgeon Barniville has returned to No. 9 Merrion square.

* * *

Dr. Oliver St. John Gogarty has returned to 15 Ely place.

In Switzer's Costume Gallery there are some very attractive Coat Frocks (copies of French Models) in Navy and Black from £2 19s. 6d. Knitted Woollen Coats and Skirts in all colours from 3 gns. Also Knitted Woollen Jumpers and Skirts in all colours from 3 gns. (specially reduced).

An exceedingly attractive offer is made this week of Velour Coats in this season's shapes and colourings, trimmed various furs, tailor-made. Sale price, 89s. 6d., 5 gns., and 5½ gns. Half the regular prices.—Switzers, Grafton st.

Holmes' Sale—Model Gowns, Dinner Frocks and Dance Frocks, most recent creations, reduced half price.—W. Holmes, Dublin, Ltd., 69, 70, 71 South Great George's street.

Chancellor and Son, Photographers. New Electric Studio, 7 Grafton street, Dublin.

The Annual Clearance Sale at the Salon, South Anne street, lasts for one week only, ending on Saturday. To provide space for Spring Fashions, everything has been drastically reduced.

Model Evening Gowns at tempting prices at Slyne's Sale, 71 Grafton street.

PASSENGERS ON ROYAL MAIL STEAMERS.

Arrivals:—Mr. and Mrs. A. A. Murphy, Robert Perrin, R. A. FitzGerald Studdert, Captain H. B. Russell, J. McClintock, R.N., Miss Ella Dowling, Charles W. Symmonds.

Departures:—W. Marchbank, J. J. O'Connell, Rev. O. A. Crawford Irwin, Miss Mollie Gahan, Mrs. J. Bithrey, Mrs. Girard, A. Girard, Mrs. Gerard Atkins, Miss Ford, Miss E. M. Bird, E. C. Clarson, Robert Perrin, Mrs. Vesey Stoney, Robert V. Stoney, Mrs. A. T. Gardner Blackmore, Master Rodney Blackmore, Captain, Mrs. and Master Cathalin, Miss Clare O'Ryan, Miss Madeleine M. Kirwan, Mrs. J. W. Spence, P. Austin, Miss Iris Gill, B. O'Brien, H. J. Lewis, Norman R. Goodbody, Gerald Dowse.

Other Arrivals and Departures will be found in "Dublin and the Provinces."

McBirney and Co.'s Great Winter Sale, this and coming days. Write for Price List.

The Mansfield Sisters' Sale ends this week. Further reductions in all departments. Model Evening Gowns very much reduced.—26 Wicklow street.

During this month we are selling Carpets made up from remnants and last year's patterns at a considerable reduction.—Millar and Beatty, Ltd.

Mathieson, Dawson street—Further reductions this week, Evening Gowns, Costumes, Coats, etc.

Second Week of Sale. Further reductions in all departments. Mourning goods a speciality. 'Phone, 4905.—Davis and Co., 45 Grafton street.

WEATHER FORECAST.

General Inference.—A depression west of Ireland is spreading slowly eastwards. The weather will be fair to cloudy, with mild southerly winds, strong to high at times in Ireland and on the western coasts of England and Scotland. Drizzle is probable in extreme western districts.

Ireland. — *Wind southerly, strong to high at times; cloudy or dull; local drizzle; visibility moderate to good; mild.*

Irish Sea. — *Wind southerly, fresh or strong or high locally; cloudy; moderate to good visibility; sea moderate to rather rough.*

S.W. Seaboard, Mouth of Channel to South-West Ireland, Irish Sea and St. George's Channel; N.W. Seaboard, Northern Ireland to Hebrides. — *Wind southerly, strong to high; cloudy; some drizzle locally; visibility moderate to good; sea rough to rather rough.*

Dixon and Hempenstall, Barometers and Forecasters, 12 Suffolk street, Dublin.—(Advt)

BAROMETER.

Dublin—Monday (5 p.m.)		30.20
SUN.		
To-day... Rises ..	8.35 Sets	4.33
To-morrow..	8.34 ..	4.34
Lighting-up Time		5.33
HIGH WATER.		
DUBLIN.		
To-day... Morning	1.12 Afternoon	1.30
To-morrow..	1.48 ..	2. 6

Many people cannot stand the saints and ugly old people with beards at the National Gallery.

...NDON LETTER.

...PARIS AGREEMENT.

...FLEET STREET, LONDON,
MONDAY NIGHT.

...ave moved so quickly in Paris ...Churchill is now expected to be ...ondon in time for a Cabinet ...Thursday morning. ...nether ...Paris on Wednesday morning ...depends upon the progress ...the drafting of the decisions ...private consultation with the ...ates. If possible, the plenary ...l be held to-morrow, but the ...ered in the personal consulta... wide that it may not be ...all the decisions reached to ...documentary form before Wed... Any postponement for a day, ...ill not indicate any hitch or ...nt. There will be certain ad... necessary, now that the re... ...ayments are to be divided into ...r order to secure the American ...n to the extent of 2½ *per cent.* ...isturbing the general propor... ...ed to the other Allies. This ...ough involving many calcula... ...e start, promises to provide a ... will operate smoothly. ...ament circles it is claimed that ...ller has been able to accom... few days what Lord Curzon ...amsay Macdonald in turn were ... do in many months. Mr. ...lso has succeeded in making ... the United States that this ...es not intend to be penalised ...nco-American arrangement for ... war debts. This clears the ...conference on the Allied debts ...hile the solution of the diffi... ...en brought appreciably nearer. ... been many informal discus... ...is upon the subject, and Mr. ... proposals, by their firm fair... ... a deep impression upon the ...erican and Belgian delegates.

...ith Russia.

...erstood that there is a decided ...t in the relations between this ...d the Soviet Government of ...ese relations, it will be remem... ... rather severely strained after ... of the late Labour Govern... the subsequent dropping of the ...reaty and the proposed loan. ...ement is due mainly to the ... by Mr. Chamberlain since he ... present post, and only a few ... met M. Rakovsky, and had a ...d friendly conversation with ... result of this meeting and the ...rstanding, it will not be sur... ...fforts are made to save some... ...lately discarded treaty, since ...ised that there is something ...d by both sides from the com... ... trade clauses. M. Rakovsky ...outlook so promising that he ... Moscow to discuss the situa... ...he Soviet Government.

...ords.

...en Chamberlain has lost no ...lling his undertaking to throw ...reign Office documents for the ...78. These papers are now ...r inspection at the Record ...hancery Lane. Some of the ...bear evidence in the way of ...at they had been personally ...y Queen Victoria and by the ...sters of the time. Students of ...tory, doubtless, will take ad... the opportunity now presented ... their knowledge of a period ...ded such important events as ...an Civil War, the Franco-War, the accomplishment of ...y, the Russo-Turkish War and ...t campaigns against Denmark

...t Traffic.

...nce which probably will have ...sting and satisfactory develop... held at Euston Station this ...hen, in addition to the Right ... Burgess, the representatives ...way and of the steamship com... ...ator Moran and the Secretary ... Tourist Development Agency, ...t. The subject was that of the ... of the tourist traffic between ... States and Ireland. A state... ...ding the conference is being ...y the London, Midland and ...mpany, and will be issued to-

...continued in London to-day, ... not quite so black as on ...d traffic in the streets was ...nrestricted. The railways, how... generally in a worse condition ...unday; for the early morning ...ralised them for the remainder ... It is expected that the fog ...o-morrow, since there are signs ...ning wind, and the relief will ...At the Meteorological Office it ...in the immediate future there ...o be rather less wet weather ...e, since we are entering upon ...nown as the dry half of the ... cycle. The Office is now en... ...working out the chances of a ...r this year, but is unable to ... definite at present. Bruckner ...tian professor, who put forth ...n 1890 by which he sought to ... the character of the weather ...a circuit every thirty-five years. ...all of the circuit reached an ...20.

...sociations.

...ille Chamberlain, the Minister ...is considering some interest... ...als for the setting up of ...housing associations. These ...take the form of "trusts" on ...hilanthropic basis, and will be ... to supplement, where it may ...ecessary, efforts made by muni... ...ical authorities. It is clearly ... that no financial assistance ...ived from the Government, the ... to set up in every district a ... will collect donations or sub... ...to be devoted to the provision ...for people whose needs could ...otherwise. That this was known ...hrewsbury with the support of ... and a number of representative

...y Macdonald.

... that Mr. Ramsay Macdonald ...iends, now that he has fallen ...gh estate; but it is more than ...prising to find the wife of his ... of the Exchequer declaiming ...abour Party was the victim of ...political leadership of modern ... that Mr. Ramsay Macdonald ...much upon himself. It was ...ecognised at the time that, as ...inister and Foreign Secretary, ...nald was doing too much, since ... collapsed under the double ...ile his leadership after the first ... of office was far from good. ...he end of the session it grew ... weaker with every day, while ...made any stronger by support ...inisters, of whom Mr. Snowden

...of Mauve.

...s to be the ruling colour for ...ear this year, and in Paris all ...g dressmakers are taking defi... ...to make all shades of mauve ...e popular. The change will be ...e one from last year, when ...brown were generally worn. A ...inese fashions is also likely; ...is a great demand for dresses ...the Chinese manner and for ...broideries. Tea jackets, coatees ...wraps richly embroidered are ...ught for, and the demand ...o overtake the supply.

MORE FOG.

A WIDE AREA AFFECTED.

MAIL BOAT ASHORE.

PASSENGERS LANDED AT FLUSHING.

MOTOR MISHAPS.

FROM OUR OWN CORRESPONDENT.
LONDON, Monday.

Although the fog which fell on the South of England last Saturday was slightly less dense yesterday, it was much more widespread, extending across the North Sea, and covering an area roughly 700 miles by 600.

The West and North-West of England generally was free from the visitation, and Manchester belied its reputation by reporting—"Air sharp and clear." Harrogate and the North-East Coast were, however, enveloped in thick mist, and similar conditions were reported in the Southern Midlands.

At places along the South-East Coast, between five and six hours of sunshine were enjoyed.

The Dutch mail steamer Mecklenburg, bound from Folkestone to Flushing, was reported by Lloyd's agent last night to have run aground at the mouth of Flushing Harbour. The passengers, the message added, were being landed in a dense fog. The sea was smooth, and a tug was standing by.

Early this morning London was practically clear of fog.

Fog and an ice-bound road caused a rapid series of accidents, in which eight cars were involved, at the foot of a hill near Bolney Fiveways, on the Brighton road. The cars which were mixed up in the crash included one in which Sir Eric Geddes was driving. One or two were in the ditch, some standing on the road, and others had run into the hedge. A chauffeur named H. W. Roberts, of Fayers Common, was seriously crushed, and was taken to hospital at Brighton.

MOTOR ACCIDENT ON ICY ROAD.

NINE CARS IN A DITCH.

Sir Eric Geddes was involved in a motoring accident South of Handcross Hill, on the Brighton road, yesterday afternoon, but fortunately escaped without injury. His car, a Rolls Royce, skidded on the icy surface of the road, and a number of other cars in swerving to avoid it became ditched. Altogether nine cars were involved in the collision. The road in the vicinity of the accident was strewn with broken glass, but no one was hurt.

Sir Eric Geddes, in an interview, said that his chauffeur was going very slowly and with great caution. The fog was very thick, and it was impossible to see more than forty or fifty yards ahead. The car skidded right across the road, and, after turning completely round, landed on the crown of the road, but it did not go into the ditch. The car was considerably damaged. He described the Brighton road as being terrible on account of the fog and the ice underfoot.

Sir Eric Geddes supervised the work of sorting out the different cars, which had become jumbled and locked together. A series of other accidents on the Brighton road were reported yesterday, but nobody was hurt.

TRAINS COLLIDE IN FOG.

THIRTY-NINE INJURED ON THE BELGIAN RAILWAYS.

GHENT, Monday.

The fog was responsible for a collision which occurred this afternoon at Langerbrugge Station, near Ghent, when a passenger train from Terneuzen collided with a goods train.

Two of the passenger coaches turned over and thirty-nine of the passengers were injured, three seriously.—(Reuter.)

THE CASE OF CAPTAIN ARTHUR.

ANOTHER DEMAND FOR EXTRADITION.

IRISH TIMES FOREIGN SERVICE.
FROM OUR OWN CORRESPONDENT.
PARIS, Monday.

Captain Arthur, whose extradition has been requested by the British Government, will be interrogated again to-morrow by the examining magistrate, and within a few days a decision will be made known.

Further documents, together with a renewed demand for Captain Arthur's extradition, were received from London this morning.

Maître Leroy, the accused man's lawyer, to-day presented a memorandum to the magistrate, recapitulating his argument against extradition, and declaring that the British Government cannot, under the French penal code, demand this for an offence committed over three years ago on French soil.

THE TIME LIMIT.

The Times Paris Correspondent states:—It is understood that one of the arguments used in favour of extradition being granted is the allegation that the acts which formed the subject of the charge against Arthur were committed in England. Two blank cheques, it is alleged, were handed to Arthur by Sir Hari Singh, and were then taken to London and filled in there. If this argument succeeds, the question of the expiry of the time limit for bringing the charge under French law would not arise. The defence will urge that if Arthur committed an offence, he committed it in France, and that if the British authorities desire satisfaction, the appropriate way for it to be given is for legal proceedings to be taken in France.

It is alleged that a large account was opened by Arthur in a Paris bank on February 10, 1920, and that this was drawn on until January 20, 1922. It is argued in support of extradition that the offence of receiving stolen property continued until the latter date, and that the extradition asked for in December, 1924, was, therefore, within the three years' time limit. The defence will be that this offence, if it were an offence, was committed in France, and should be dealt with by the French Courts.

WIRELESS ON THE TAPE.

FRENCH TELEGRAPHIST'S INVENTION.

IRISH TIMES FOREIGN SERVICE.
FROM OUR OWN CORRESPONDENT.
PARIS, Monday.

The French Post Office is shortly to begin experiments between Nice and Ajaccio, with a remarkable invention of M. Charles Verdan, a telegraphist of the department stationed at Strasbourg. M. Verdan, after many attempts, has succeeded in applying wireless telegraphy to the Baudot instrument, so that it will be possible in future to receive wireless messages no longer, as hitherto, by the dot and dash system, but printed on the tape in the way familiar to the public.

The Baudot telegraph instrument is one which permits from one to six distinct messages to be sent simultaneously over a single wire at a speed of about 30 words a minute. The received signals are translated through a series of armatures and a type-wheel into printed copy.

Every child at some time of its life is a genius.—Sir John Cockburn.

DUBLIN CITY RATES.

UNION DEMANDS MAY BE LOWER.

POSSIBLE INCREASE IN GRANGEGORMAN.

It is doubtful whether any great reduction can be made in the Dublin City rates for the ensuing year. No figures are available at the offices of the Dublin Borough Commissioners, and the Town Clerk told an *Irish Times* representative yesterday that the estimates will not be ready for consideration for at least a month. The estimates, he said, are based on nine months' ascertained figures and three months' estimated figures. The nine months expired on the 31st of December last, and the estimated three-month period will expire at the end of next March.

Meanwhile the Commissioners and the Town Clerk are dealing with the matter, and the only definite information now before them is that the demand of the Dublin Union Commissioners will be lower than that of last year, and that the demand of the Grangegorman Mental Hospital will show an increase owing to the larger number of patients under treatment there and the higher cost of provisions.

As to the publication of the estimates before they are dealt with by the Borough Commissioners, the Town Clerk mentioned that the Dublin Citizens' Association had made representations to the Commissioners asking them to discuss the estimates in public. The Commissioners thought that nothing could be gained by doing so; but they would take the public into their confidence at the earliest possible moment, and every representation made by a ratepayer or body of ratepayers would be considered before the final striking of the rate.

DUBLIN UNION.

To-morrow the Dublin Union Commissioners will consider the clerk's estimates for the ensuing year. These, it is learned, will show a substantial reduction on those for the current year. This is satisfactory, in view of the fact that, for some months past, the admission of "casuals" to the workhouse has shown an increase of over a thousand per week. This alone indicates the amount of unemployment and distress which exists throughout the city. Here, as in other cases, the cost of provisions is a factor of some importance. Flour, which formerly cost 39s. per sack, now costs 54s., and increased expenditure is incurred under such headings as coal to 1,000 persons weekly by way of additional relief, £250; repairs to premises, £4,000—work that has not been done for some years. In addition, provision has been made for separating the hospital from the workhouse. For this purpose a separate entrance will be provided at the Kilmainham end, and only acute, as apart from chronic, cases will be admitted.

This department is being re-organised on modern lines in regard to the nursing arrangements. It is intended to devote the female Catholic hospital to chronic cases, and to provide for the special treatment of about 300 mental cases outside. In such cases special attention is to be paid to the provision of nurses with mental training certificates. The Union premises at Cabra are being cleared gradually, so that they will be available for mentally defective and crippled children. The institution at Pelletstown is being renovated, and when the work is completed it will be one of the best of its kind.

GRANGEGORMAN.

The 1925-6 estimates for the Grangegorman Mental Hospital will be considered by the Finance Committee of that body on Thursday next. It is expected that the Committee's demand will show a slight increase. The year opened with a credit balance of £14,000, which now has been wiped out. This deficiency has been made good, and owing to the increased cost of provisions—more especially meat and flour—and the large number of patients in the hospital, an increase in the estimates will be necessary. One problem now before the Committee is that of overcrowding. It cannot be solved in the absence of suitable accommodation for the surplus population of the hospital, and responsibility for the delay in providing such accommodation is attributed to the Local Government Department.

PROFESSOR J. M. PURSER.

A GENEROUS GIFT.

Dr. John Mallet Purser, Regius Professor of Physic in Dublin University, has made a gift of £10,000 to be administered for the benefit of the School of Physic and the Schools of Experimental and Natural Science by a committee consisting of the heads of three of the scientific departments of Trinity College, Dublin. The Board of Trinity College, in gratefully accepting this most generous donation, has expressed to Professor Purser its desire that he should associate himself with the committee in the administration of his gift, and Professor Purser has consented.

Dr. Purser's connection with the teaching staff of Trinity College dates from the year 1874, when he was appointed King's Professor of the Institutes of Medicine (Physiology and Histology) by the Royal College of Physicians. He held this Professorship until his resignation in 1902. Probably no man exercised a greater influence over the minds of generations of students in the School than Doctor Purser during these twenty-eight years. He not only was responsible for the teaching of Physiology, but was, it is believed, the first man in Ireland to give formal lectures and to conduct practical classes not only in Histology, but also in modern Pathology. During the years when he held the King's Professorship he acted as Physician to Sir Patrick Dun's Hospital. In 1917 Dr. Purser was nominated by the University Council, and appointed by the Board of Trinity College, to the Regius Professorship of Medicine—a position which he still holds.

BORDER FORMALITIES.

COMMERCIAL TRAVELLERS' TRIALS.

Mr. Alford Dornan, the retiring president of the North and West of Ireland Commercial Travellers' Association, presiding at the annual meeting of the organisation last Saturday, said that endeavours were being made, in conjunction with the Customs authorities, to simplify the procedure at the border in regard to travellers' samples and in other respects.

With regard to railway matters, they thought that the time had arrived when an effort should be made to reduce the fares, which still remain abnormally high.

Mr. Joseph Gibson said that in reference to the Customs barrier the Northern and Southern Governments ought to be impressed that commercial travellers were not criminals to be detained, but were out for the benefit of the whole country.

Mr. J. P. Gillespie was elected president for the coming year.

GOLD IN SOUTH AFRICA.

RESERVE BANK'S HOLDING INCREASED.

PRETORIA, Monday.

Owing to the exchange position, the mines recently found it more profitable to have gold minted in Pretoria. It now appears that there is another alternative. To-day's statement of the Reserve Bank shows that the Bank's holding of gold coin and bullion has increased by half a million sterling, and there is official confirmation that the Reserve Bank has been buying gold from the mines. It is pointed out that if the mines find it more profitable to sell gold to the Reserve Bank, the commercial banks will necessarily have to buy gold here in order to replenish their balances in London.—(Reuter.)

In the Peak district of Derbyshire, evidence was given that Evans had apparently fallen and was unable to get up. According to the medical testimony, death was due to exposure to the cold. The Coroner returned a verdict of death from exposure.

FARMING INDUSTRY DISCOURAGED.

PROTESTS AT COUNTY DUBLIN MEETING.

The Chairman of the Shankill, Co. Dublin, Branch of the Farmers' Association made a protest, at a meeting last night, against the way in which the Land Act is being administered in the district. Large tracts of land which were devoted solely to agricultural production had been declared potential building ground and, therefore, placed outside the advantages of the Act. Even a large nursery was debarred from its provisions because a small portion might, in the course of fifty years or more, be required for building purposes. The whole system tended to aggravate the evil of unemployment, inasmuch as the insecurity of tenure made the farmers very chary of carrying out improvements, as they might not get sufficient compensation.

If the Government had the welfare of agriculture at heart it would see to it that in every case where land might be considered potential building ground the tenants should receive similar concessions to peasant proprietors while the land remained substantially agricultural.

Mr. F. Whelan said that farming was being starved out of existence. High taxation, high rates, high wages, and no work performed in return—all had contributed to make the industry the least attractive occupation. The farmers had fed turkeys all the year to get 8d. a pound for them at Christmas, while the shops in Bray demanded 1s. 10d. Cabbages would not pay for growing at all, and yet people in the city had to pay 6d. a head.

He would like to see taxation and "profiteering" tackled immediately. The County Council should bring down the estimates by at least one-third.

A resolution was passed, asking the Minister for Local Government to insist on substantial reductions in the salaries and wages of the employés of the County Council. It was also resolved to oppose the extension of the city boundary on lines which might involve the agricultural interests of the county in even greater difficulties than the present ones.

LAW SITTINGS OPENED.

THE NEW RULES OF COURT.

The Hilary Law Sittings were opened in the High Courts of Justice, Dublin Castle, yesterday. There was an entire absence of ceremony, and the judges, after a meeting, proceeded to the various courts and disposed of the business on the lists.

It is understood that matters of importance relating to procedure were under discussion at the meeting, which lasted for about two hours, and that during the present term there will be no change in the procedure of the Courts.

The rule-making authorities will resume their sittings at once, and the new rules, which will direct the mode of dress to be worn by members of the Bench and Bar in court, in addition to the practice and procedure of the Courts, may, it is stated, be in operation after the Easter recess.

Appeals from the Circuit Courts, which will add considerably to the work of the judges, will be a new feature of the High Courts. A large number of these appeals have been listed already, and they will be heard before a new Appeal Court, consisting of two judges of the High Court, established for the purpose, under Section 61 of the Courts of Justice Act, 1924. The decision of this tribunal will be final, except under specified circumstances where the members of the Court disagree, and in cases in which the decision involves a question of law or of fact of such importance as to be subject of an appeal to the Supreme Court.

It is learned that Mr. Justice Johnston will preside in the Central Criminal Court, which will re-open in Green street Courthouse on Thursday next, and that Mr. Justice Sullivan and Mr. Justice O'Shaughnessy will take the jury trials, which commence in the Castle this morning.

Judge Dromgoole will deal with the business of the Circuit Court in Green street to-day and to-morrow, and will sit in Court 5, Dublin Castle, after that date, while Green street Courthouse is being used for the business of the Central Criminal Court.

Mr. Lionel Smithental, K.C., has been appointed temporary Circuit Judge at Cork during the illness of Judge Conner.

The work for the present sittings is of a heavy character, and the nine cases already in the list for the Supreme Court include some matters of considerable public interest. One of the cases is the action brought by the Rev. Joseph O'Callaghan, of Ardfert, against the Most Rev. Dr. O'Sullivan, Bishop of Kerry, in connection with his removal from the office and benefice of Parish Priest of Eyeries, Co. Cork, which the plaintiff alleges is illegal, unauthorised and void. The plaintiff appeals from the decision of Mr. Justice Meredith dismissing the action, which occupied three days at the trial six months ago.

One of the new trial motions in the Supreme Court is the case of P. T. Daly *v.* the Irish Transport and General Workers' Union, in which the plaintiff seeks to set aside the judgment entered for the defendants by Mr. Justice O'Shaughnessy on the findings of the jury. The action was brought for alleged libel in "The Voice of Labour."

DUCHESS OF ATHOLL IN BELFAST.

VISIT TO LINEN FACTORY.

The Duchess of Athol arrived in Belfast yesterday, and is staying at Stormont Castle as the guest of Lady Craig.

In the afternoon, accompanied by Lady Craig and Captain the Right Hon. Herbert Dixon, D.L., M.P., the Duchess visited the Brookfield Weaving Factory, Courtral street. The party were received by Captain Charles Murland, director, and Mr. R. Chambers, under-manager, with whom they made a tour of the works and saw the linen in process of manufacture. The Duchess was greatly interested in linen orders for New York, Chicago, and some of the Dominion Governments, for which special designs had been made. When leaving she thanked Captain Murland for showing her over the works, and expressed pleasure at all she had seen.

To-day the Duchess of Atholl will be the guest at luncheon of the Ulster Women's Unionist Council, and will address the Council.

IRELAND AND FRANCE.

NEW CHAMBER OF COMMERCE OPENED.

PARIS, Monday.

The first general meeting of the new Irish Chamber of Commerce which is being opened in Paris was held this afternoon.

Mr. Vaughan Dempsey, the Agent-General in France for the Irish Free State, on whose initiative the new Chamber has been organised, opened the proceedings with a short address, in which he gave an assurance of the good wishes of the Irish Free State Government. The meeting then proceeded to elect the administrative officers.—(Reuter.)

A BOND OF UNION.

PARIS, Monday.

The Union of the Friends of Ireland gave a dinner this evening in honour of the inauguration of the Irish Chamber of Commerce in Paris, and of the passage of Mr. Cosgrave through Paris.

Several speeches were delivered, notably one by Mgr. Baudrillart, the Rector of the Catholic University of Paris, who referred to the ties which united, and would continue to unite, Catholic Ireland and France.

Mr. Cosgrave spoke of the love which Ireland felt for France, and expressed the hope that the Irish Chamber of Commerce in Paris, which was the first Chamber of Commerce founded by Ireland abroad, would serve as a bond of union between the two countries.—(Reuter.)

One of the two head postmistresses in Great Britain, Miss J. L. W. Young, retires on Thursday. She has been postmistress of Selby since 1918. There are 519 head postmasters in Great Britain.

BAN ON SECRET SOCIETIES.

MUSSOLINI'S NEW MOVE.

NO FREEMASONS IN THE ARMY.

LISTS OF MEMBERS TO BE PUBLISHED.

FROM OUR OWN CORRESPONDENT.
IRISH TIMES FOREIGN SERVICE.
ROME, Monday.

A deep impression has been caused in political circles to-day by the decision of the Cabinet to introduce a bill into Parliament whereby all societies and organisations throughout Italy will be compelled to furnish to the police copies of their rules and regulations as well as a full list of members.

The bill, it is stated, will also prohibit all employés of the State from joining any "secret" organisation.

Though the provisions of the measure have not yet been published, the Fascist Press admits that the intention of the Government is to destroy Freemasonry in Italy, which is regarded as a secret society and antagonistic to the State.

It is pointed out that the leaders of Italian Freemasonry have always been opposed to Fascism, and that Signor Mussolini has already forbidden Fascists and employés of the Government joining Freemason Lodges.

It is further reported that Freemasons, under the provisions of the bill, will not be permitted to hold a commission in the Army, nor will they be allowed to occupy any official judicial position.

ZULU GIFT TO PRINCE.

PROPOSAL TO BUY A FARM.

CAPE TOWN, Monday.

The Durban correspondent of the *Argus* states that a movement is on foot in Zululand to present the Prince of Wales with a farm in the territory. The proposal was originally mooted last year, but fell into abeyance when the Prince's visit was cancelled. It has now been revived with the approval of Sir Charles Saunders, Commissioner for Native Affairs. The *Natal Times* points out that the cost of the gift will be £4,000, half of which, the newspaper believes, will be subscribed by the native population.—(Reuter.)

SWEDEN AND THE LEAGUE.

SPEECH FROM THE THRONE.

STOCKHOLM, Monday.

The King of Sweden opened the Riksdag to-day. In the Speech from the Throne His Majesty began by declaring that Sweden's relations with foreign Powers were good. The consequence of the war continued. Notwithstanding the efforts made in the past year for peaceful reconstruction and reconciliation of the peoples, no decisive point had yet been reached. It was uncertain whether the League of Nations scheme for general disarmament could be laid before Parliament.

A bill for the reorganisation of national defence would be introduced. The Budget had been drawn up in a great spirit of economy, and no fresh taxes were proposed.

After the reading of the Speech, the Duke of Vesterbotten, the 18-year-old eldest son of the Crown Prince, took the oath of allegiance, following the formula dictated by the Minister of Foreign Affairs, *vice* the Premier, M. Branting, who is ill in bed.—(Reuter.)

BEAM WIRELESS.

FIRST LINK IN IMPERIAL CHAIN

A group of new stations is being erected near Montreal for direct communication with England and Australia by means of the new system of short wave beam telegraphy. Transmitting stations are being established at Drummondville, forty miles east of Montreal, and the receiving stations at Yamachiche, the same distance from Montreal, and twenty-five miles north of Drummondville. Both stations will be operated by remote control from the offices in Montreal.

The transmitting aerials for communication with England will be supported on five masts, and there will be a similar number of masts for the receiving aerials. Of these, three at each station have already been erected. The station communicating with Australia will have three masts for the transmitting aerial and three for the receiving aerial.

The Canadian beam stations will be the first links to be forged in the new Imperial wireless chain giving Canada direct communication with the other Dominions. The work is being carried out in accordance with the agreement made with the British Postmaster-General, dated July 28, 1924, which provided that the Canadian Marconi Company should construct a beam station in Canada for communication with the stations which are to be erected in England by the Marconi Company as contractors for the British Post Office. In England both transmitting and receiving stations are to be capable of operation at the Central Telegraph Office in London. Both the British and Canadian stations will be able to communicate at a speed of 100 five-letter words a minute each way during a daily average of eighteen hours.

SYDNEY DOCK DISPUTE.

FOUR MORE VESSELS INVOLVED.

SYDNEY, Monday.

Because returned soldiers were engaged to handle the cargoes of the Malatua, City of Bagdad, Opawa and Medic, officials of the Waterside Workers' Federation have "called off" the members of the Federation from these vessels preparatory to declaring them "black."—(Reuter.)

GENERAL STRIKE LIKELY.

SYDNEY, Monday.

Rioting broke out on the water front this afternoon, when members of the Waterside Workers' Federation attacked a group of ex-Service dockers, who, after a brief but fierce battle with sticks, hooks and blue road metal, chased the federationists away. Three men were seriously injured and were taken to hospital. This *mêlée* marked the first day of the active enforcement of the State law giving preference to ex-Service men, the shipowners having engaged labour through the new Government Waterside Labour Exchanges.

Incidents at another part of the waterside point to an early revival of the watersiders' overtime strike, and possibly to a general industrial upheaval. In the event of a general shipping strike, which is feared, the Navigation Act will probably be suspended, and the Government will invite volunteer crews and probably charter British ships for national services. If necessary, Parliament will be called together to pass special legislation.—(*The Times* Correspondent.)

HOBART, TASMANIA, Monday.

The Premier is going to Melbourne to ask the Federal Government to maintain and guarantee a shipping service between the mainland and Tasmania at all times.—(Reuter.)

DUBLIN STREET COLLISION.

Shortly after one o'clock this morning a motor car, owned by the Governor-General of the Irish Free State, collided with an outside car at Newcomen Bridge, Dublin. The driver of the car, John Lambe, of 32 Clarendon street, sustained a fracture of the skull, and was taken to Jervis Street Hospital. The windscreen of the motor car was smashed.

PARIS DELAYS.

U.S. BARGAIN WITH THE ALLIES.

PLENARY MEETING TO-DAY.

IRISH TIMES FOREIGN SERVICE.
FROM OUR OWN CORRESPONDENT.
PARIS, Monday.

The plenary meeting of the Inter-Allied Finance Conference will be held to-morrow. The experts, who have been working throughout the week-end, and who sat until two this morning, have not been able to advance so rapidly as was expected, and the full report was not available for "the Big Six" when they met to-night.

There have been many difficulties. The representatives of the small Powers have not succeeded in obtaining an increase in their percentages of reparations, and it is possible that they may protest to-morrow on this and other grounds. One of the experts, however, assured me that there are no serious snags, and that all may be expected to go well.

Meantime further particulars are available of the agreement reached. The effect of the American participation in reparations payments will be to reduce the percentage of the other Allies.

The United States is to receive 2½ per cent. of the annuities from September last, and these, instead of being divided for distribution into 100 parts, will be divided into 102½. Of these, France will receive 52, England 22, and so on, as fixed at Spa.

France's real percentage will thus be reduced to 50.8, and England's proportionately. In addition, America is to receive from September, 1926, as a priority on the annuities, the cost of her Rhine Army at the rate of £2,600,000 a year.

The repayment by Italy of the sums received by her in excess of her 10 per cent. are estimated by the experts at between £4,000,000 and £5,000,000. This is to be cleared off by a 10 per cent. reduction from 1926 onwards of her share of the annuities. Supposing her to receive in any year, say, £4,000,000, £400,000 would be remitted in repayment of the excess.

The important point in connection with the future cost of the Rhineland occupation is that, if any occupying Power spends in excess of its share of the £2,000,000 agreed on, it will be allowed to reckon such extra expenditure off its share of reparations, and this will be credited to it as arrears and be reimbursed later.

This, however, is qualified by the statement that the arrangement in regard to the Rhine is to cover one year only, and is likely to be revised later.

ST. PAUL'S CATHEDRAL.

QUICKLY GROWING FUND.

The St. Paul's Cathedral Preservation Fund now stands at £45,505 3s. During the course of to-day *The Times* received £11,629 12s. 3d. from 1,418 donors. The list is headed by Queen Alexandra with a contribution of £50, and among other subscribers in yesterday's list are:—Messrs. N. M. Rothschild and Sons, Messrs. Morgan, Grenfell and Co., and Messrs. J. Henry Schroder and Co., 1,000 guineas each; Sir Gilbert Wills, Messrs. Courtaulds, Ltd., and Messrs. Glyn, Mills and Co., £1,000 each; Messrs. W. H. Smith and Son, £500; the Guaranty Trust Co. of New York, £105, and Mrs. Holman Hunt, £52 10s.

Of yesterday's total subscriptions more than 500 were received as the result of the wireless appeal.

LIBERALS' CROSS-WORDS PUZZLE.

CHIEF WHIP'S OPTIMISM.

Sir Godfrey Collins, M.P., Chief Liberal Whip, had a conference at the Glasgow Liberal Club yesterday with representative Liberals of the West of Scotland regarding reorganisation.

Addressing the gathering, he said that cross-word puzzles were the problem of the hour, and the Liberal Party was working at one. There were vertical problems to be solved, and horizontal problems to be settled. Each constituency could, and would in time, discover the hidden words. There were many optimistic signs which acted as clues. When the problem was completely solved he was convinced the words revealed would be: "Great Britain has been re-won as a Liberalism." That was their aim, and Liberals would not rest until it had been accomplished. The problem that faced Liberals to-day was threefold—First, to reorganise and overhaul their political machinery; second, to restate the reasons for the faith that was in them; and third, to appeal boldly to men and women to join their ranks.

TRADE IN 1924.

SUBSTANTIAL ADVANCE.

"Record" figures, both for December and the past year, are contained in the Board of Trade returns, dealing particularly with December, which were issued yesterday. The imports for December were substantially in advance of any previous month, their value being £131,609,568, an increase of £12,869,840 on November, and an advance of £22,444,656 on the previous December. With respect to British exports, the total for last month was £69,307,865, an increase on November of £1,157,050, and of £5,192,677 on December, 1923. The imports for the year totalled £1,279,844,597, which gives the remarkable increase of £183,618,383 over the previous year. The British exports were valued at £795,364,581, an advance of £28,106,810 over 1923. To these exports have to be added the re-exports amounting to £140,148,957, which represents a rise of £21,605,152.

Statistics of trade for the last three years are as follows:—

Imports — 1922, £1,003,098,899; 1923, £1,096,295,214; 1924, £1,279,844,597.

Exports — 1922, £719,507,410; 1923, £767,257,771; 1924, £795,364,581.

As regards exports, comparing last year with 1923, food, drink and tobacco increased by £12,564,563. Raw materials and articles wholly unmanufactured dropped by over £24,000,000; coal slumped heavily. Articles wholly or mainly manufactured rose by £38,000,000, an increase in cotton yarn and manufactures of over £21,000,000 being noted.

Taking imports, food, drink and tobacco increased by £64,004,577, grain and flour showing a rise of £24,000,000. Raw materials and articles wholly unmanufactured rose by £75,629,580. An increase of £42,887,134 is noted in connection with articles wholly or mainly manufactured. The largest individual increases were in the classes of iron and steel and non-ferrous metal manufactures.

Other big increases were in manufactures of textile materials, machinery, clothing, chemicals, earthenware and glass, and vehicles, including locomotives, ships and aircraft.

A PRISONER'S PAROLE.

STATE GOVERNOR CHARGED WITH CORRUPTION.

TOPEKA, KANSAS, Monday.

Mr. Davis, the Governor of Kansas, appeared in court this morning to answer a warrant, charging him and his son, Mr. Russell Davis, with accepting a sum of 1,250 dollars for the pardon of a banker convicted of forgery, to whom the Governor had granted parole.

Mr. Davis denied having had any connection with the transaction, and declared that his son had been taken in by political enemies.

Mr. Davis's term of office expires to-day. He is one of those who figured among the candidates for nomination at the Democratic Convention last summer.—(Reuter.)

I am a very old-fashioned person, and I disdain the mechanical aid of the typewriter.—Sir Edmund Gosse.

LATE NEWS.

AMERICAN FOREIGN POLICY.

MR. KELLOGG'S NEW OFFICE.

In a leading article, *The Times* observes:—The retirement of Mr. Hughes has come as a surprise, and it is an event of more than personal significance. For nearly four anxious years Mr. Hughes has been responsible, under two successive Presidents, for the conduct of the foreign policy of the United States. The features of that policy, which are now familiar to the world, are those with which he is particularly identified. His retirement emphasises the impression of gradual change in America, but in this country, at any rate, the fact that Mr. Kellogg has been chosen as his successor will be regarded as reassuring.

During his short term as American Ambassador in London, Mr. Kellogg has not merely won popularity; he has conveyed the impression that he is the kind of American whose wide and genuine sympathies may be a most important factor in the coming phase of American international policy. Moreover, he has had profound and direct experience of the results of the general policy so subtly and carefully initiated by Mr. Hughes. He played a very prominent and active part in last year's London Conference which brought about an agreement on the application of the Dawes scheme. At present he is directing his attention to those European and American financial problems which form the subject matter of the important discussions at the Paris Conference. He has seen Europe during a very critical period. He knows personally the chief European statesmen. He is especially familiar with the problems and intimate hopes of the people of this country. He will bring home a vivid and personal impression of those new conditions in Europe to which the American people is now directing a calmer and less anxious attention. His presence in Washington, and his knowledge of affairs at home and abroad, should be a great support to President Coolidge.

THEFT OF DIAMOND RINGS.

EXCITING CHASE AND ARREST

An impudent attempt on a jewellers in Sankey street, a main thoroughfare in Warrington, was made yesterday evening at about 5.30, when the street was crowded. Passers by saw a well-built man of the labouring type throw a cobble stone the size of a man's fist through the window of Messrs. Eustace's shop, snatch a pad of diamond rings, and dash down a side street. Civilians gave chase, and a slightly-built youth named Mathew Madigan tackled the runaway and threw him. John Howard followed closely, and between them they held the fugitive down. The manager of the shop then came upon the three men struggling on the pavement, and he assisted to hold the captive until the police arrived.

Taken into custody, the arrested man gave a Glasgow address. The property, which was recovered, is valued at £250. The man's hands were severely cut.

THE LUXOR TOMB.

MR. CARTER'S NEW AGREEMENT.

CAIRO, Monday.

I understand that the dispute over the Tut-ankh-Amen tomb has been settled amicably, and an arrangement between the Egyptian Government and Mr. Howard Carter is to be signed to-morrow. I gather that the settlement, which is due to the more reasonable attitude shown by the Egyptian authorities, satisfactorily meets all the desires of both sides.

According to the latest information, Mr. Carter is going to Luxor almost immediately to re-open the tomb and resume work.—*The Times* Correspondent.

THE COAL MINING THREAT.

The *Daily Telegraph*, referring to the threat of coming battle by the coalminers and a general upheaval of workers, as visualised by the Secretary of the Miners' Federation, says:—If the miners' leaders are to avoid another Black Friday they will ponder on the wider considerations which emerge when the condition of the coal industry is examined; and then, if wisdom rules their heads, they will go into conference with the owners in the hope of discovering some means by which the miners' wages can be increased and the cost of coal reduced. We do not believe a solution of the problem is impossible if good-will is exhibited on both sides and the miners are prepared to assist in working out their own salvation, which will also prove the salvation of the great body of workers in other industries.

SHIP CANAL ACROSS ENGLAND.

The *Daily Express* says: — A great ship canal across England, joining the North Sea at Yarmouth with the Bristol Channel at Bridgwater Bay, is part of a mammoth scheme for improving inland transport placed before the Government and county authorities by Mr. W. J. Batterill, a civil engineer, of Norwich.

HATLESS MAN COMEDY.

WRONG PERSON QUESTIONED.

FROM OUR OWN CORRESPONDENT.
LONDON, Monday.

"Detain, St. Pancras, hatless man." This cryptic message, received at Scotland Yard from the Liverpool police, was responsible for a comedy of errors in London to-day. It is understood that the telegram referred to a man wanted for wife desertion.

When a hatless man came off the 11.35 a.m. train at St. Pancras Station, he was met and questioned by Scotland Yard and railway detectives, but he satisfied them that he was not the object of their quest, and was allowed to depart. Meantime the wanted hatless man apparently left the station unobserved.

As the train drew up, all the exits from Platform No. 5 were guarded by men of the Flying Squad and London, Midland and Scottish Railway police. A man without a hat alighted, crossed to the opposite platform and went towards a kiosk. He was shadowed through the thick fog, and five detectives closed round him. The stranger voluntarily went with the police to a waiting car, and was driven to Cannon Row Police Station, Westminster.

Twenty minutes later the man left the station, having satisfied the authorities as to his identity.

THE PROTOCOL CONFERENCE.

SOUTH AFRICA NOT TO BE "PERS

THE RAILWAY TRIBUNAL.

CASES OF SMALLER LINES.

THE ONLY PLUMS IN THE BUNCH.

The Railway Tribunal held another sitting in the City Hall, Dublin, yesterday, to consider the terms and conditions of absorption by the Great Southern Railway Company of a number of absorbed companies with a view to preparing a scheme or schemes for the absorption of these companies. Counsel made representation on behalf of some of the companies, and the Tribunal adjourned until this morning. The members of the Tribunal were:—Judge D. J. O'Brien, K.C. (Chairman); Messrs. John B. Kerr, C.E., and H. J. Mangan.

The following are the companies on behalf of which the Tribunal is prepared to hear counsel:—Baltimore Extension Railway Company, Limited; Bantry Extension Railway Company, Clonakilty Extension Railway Company, Cork, Blackrock and Passage Railway Company; Cork and Macroom Direct Railway Company, Cork City Railways, Dublin and Kingstown Railway Company, Southern Railway Company, Tralee and Fenit Railway Company, and Waterford and Tramore Railway Company.

BALTIMORE EXTENSION.

When the case of the Baltimore Extension Railway Company was called,

Mr. Ingram, Secretary to the Ministry of Industry and Commerce, asked for an adjournment for a couple of days. There was a liability on the company to pay any surplus receipts to the Treasury, and they had not been able to get the Ministry of Finance to give a decision on the matter.

The Tribunal adjourned the matter for a week.

WATERFORD AND TRAMORE LINE.

The Waterford and Tramore Railway Company next came up for consideration.

The Chairman said that it was a very prosperous little railway, and a magnificently worked line. He knew it very well.

Mr. Phelps—The Cork and Macroom Railway, and that, are the only plums that we have in the bunch.

THE CORK AND PASSAGE COMPANY.

In the matter of the Cork, Blackrock and Passage Railway Company,

Mr. Jellett, K.C., said that he appeared for three debenture holders—Mr. William Allen Best, Mr. John Best, and Mrs. Lilian Annie Best, who held £18,673, £12,223, and £12,223, respectively, making a total of £37,120; in other words, considerably more than half the amount—£55,000—mentioned in the schedule the proposed scheme. He did not suggest that the Great Southern Railways Company should allocate anything other than what they had intended doing. What he contended was that the ordinary shares, which were proposed to be allocated to the preference and ordinary shareholders, should be allocated to the debenture holders under the Act of 1901.

The sum of £37,120 was originally allocated to the late Mr. John Best, father of his three clients, who was the contractor for the construction of this extension line from Passage to Crosshaven, which represented the larger portion of the entire undertaking. The company owed Mr. John Best large sums of money in respect of his contract. Under the Act of 1901 the company discharged that debt by allocating to John Best £37,120. In other words, that debenture stock represented money which produced a very large part of the undertaking. The position, counsel said, was as clear as language could make it, and it certainly was a bit startling to find the shareholders, who were the debtors to his clients to the extent of £37,120, representing the money spent in the construction of this railway, were to put into their own pockets no less a sum than £16,677, and that his clients were to be satisfied with whatever proportion of the sum of £11,000 allocated in respect of the whole £55,000, was properly applicable to their debentures, amounting to £37,120. He submitted that they could not put money into their pockets before they paid their debts. He asked the Tribunal to say that the ordinary stock, as proposed in this large scheme, allocated to the preference and ordinary shareholders, instead of being so allocated, should be allocated to the 4 per cent. Debenture holders of 1901.

GENEROUS TREATMENT.

Mr. Phelps said that the twenty per cent. of the 4 per cent. Preference Stock in the Great Southern Railways, which was proposed to be given in lieu of debenture stock, was an extremely generous allianas, and after the death of Mr. John Best, £1 per cent. was what this security was valued at, and yet now they came in and tried to persuade the Tribunal that they should receive 20 per cent. of the original value of their security.

Mr. Wilson, K.C., asked the Tribunal to approve of the scheme as solemnly settled between the amalgamating and absorbing companies.

Mr. Jellett said that what he complained of was that before a prior obligation had been discharged, and leaving a large part undischarged, parties asked to put in a claim for puny security in the nature of preference or ordinary stock before they had got rid of their prior obligations.

The Chairman said that except there was an agreement they would have to fix the price according to the Statute.

Mr. Jellett said that he was aware of that.

The Chairman said that they would be sitting again next day, and in the meantime Mr. Jellett could discuss matters with his clients.

BANTRY EXTENSION.

In the matter of the absorption of the Bantry Extension Railway,

The Chairman said that a peculiar situation existed. There had been meetings of the shareholders, and directors held every year, and it would appear that that might not be strictly accurate, so it would be necessary in settling the scheme for the railway to make particular provision so as to cover every eventuality.

Having gone into details as regards the various stocks, the Tribunal adjourned till 11 o'clock to-day.

The counsel engaged were:—

Mr. E. J. Phelps, K.C., and Mr. E. J. Kelly (instructed by Mr. White) for the Great Southern Railways Company.

Mr. Leonard, K.C.; Mr. Overend, K.C., and Mr. H. R. Pocle (instructed by Messrs. Barrington and Sons) for the Dublin and Kingstown Railway Company.

Mr. Fitzgerald (instructed by the Treasury Solicitor) for the Board of Works.

Mr. H. Wilson, K.C., and Mr. Vaughan Wilson (instructed by Mr. Roman) for the Cork, Blackrock and Passage Railway Company.

Mr. Jellett, K.C., Mr. Fitzgerald, K.C., and Mr. Maloney (instructed by Mr. Barry O'Meara) for Debenture-holders in the Cork, Blackrock and Passage Railway Company.

Mr. Serjeant Heard, K.C., and Mr. Poole (instructed by Mr. Arthur Julian) for the Cork and Macroom Direct Railway Company.

THE MAURITIUS ACCIDENT.

A telegram received by the Colonial Office from the officer administering the Government of Mauritius states that in the recent railway accident the casualties were as follow:—

Killed—M. Lafitte, of the Eastern Telegraph Co.; M. Henri Robert, Editor of the newspaper *Radical*; and a Creole child, Judith Leclusse.

Seriously Injured—Mr. Chaplain, an engine driver, who had just arrived in the colony, and was travelling as a passenger; Mr. Charles Fletcher, African Life Assurance Co., and Madame Leclusse, mother of the child who was killed. All of these are doing well, and will probably be discharged from hospital in a few days.

Twenty-five other passengers were slightly injured. Mrs. Boyd, Superintendent of the Church of England Orphanage, who was admitted to hospital at the time of the accident, has returned to the orphanage, and is doing well.—(Reuter.)

FOUR DAYS TO GO.

To-morrow, then Thursday, Friday and Saturday, and your last chance of securing exclusive new dance frocks and afternoon frocks very much below regular prices will be gone. The sale at Marleen Salons, 114 St. Stephen's Green, ends on Saturday. Not only frocks, but all the new hats and a special collection of stylish knit wear as well, are selling below regular prices. Visit the sale to-day or to-morrow. —(Advt.)

NEWS IN BRIEF.

MOUNTAIN RAMBLER'S FATE.—At the inquest yesterday at Edale into the death of James Evans, the Manchester rambler, who was found dead on Saturday on Kinder Scout,

ACCIDENT TO APPEAL JUDGE.—Lord Justice Warrington, the seventy-three-year-old appeal judge, is in hospital in Bath suffering from a fractured thigh, caused by slipping on a wet path in his garden.

MINISTER FOR WOMEN.—A "Minister for Women's Affairs" is demanded by Viennese women. They have asked the Government to create a special portfolio in the Cabinet that will deal conclusively with everything relating to the feminine sex.

£20,000 FOR G.B.S.—It is estimated that Mr. G. B. Shaw, who has left London for Madeira, has received £20,000 in royalties from his latest play, "St. Joan," which is being revived in London by Miss Sybil Thorndike and her husband, Mr. Lewis Casson.

DEATH SENTENCE CONFIRMED.—The Court of Criminal Appeal, London, yesterday dismissed the appeal of Arthur Robert Canham, who, at the Central Criminal Court, was sentenced to death for the murder of his wife at Holloway.

MOTOR CAR'S BATHROOM.—The King of Siam is being presented with a motor car and trailer, costing £5,000. The car itself contains a dining-room, sittingroom and a bathroom, while there is a bedroom and a second sittingroom in the trailer. The car and the trailer together weigh 16 tons.

BABY IN BASSINETTE KILLED.—Two babies were left in a bassinette outside a grocer's shop at Preston. The chain on the wheel became unfastened, and the bassinette ran into the road in front of an oncoming taxicab. One child, John Robinson, six months old, was killed, and the other was slightly injured.

A MURDER A DAY.—The Crime Commission, composed of influential citizens of Chicago, who are privately making an attempt to curb the crime-wave there, reports that twenty-eight murders, 234 hold-ups, 211 burglaries, and scores of minor shooting incidents have been recorded in the past four weeks.

MAYOR'S ROMANCE.—It is announced that the Mayor of Maidstone, Councillor G. Tyrwhitt-Drake, is engaged to be married to Miss Edna Wine, a typist, the daughter of a local hairdresser. Mr. Tyrwhitt-Drake, who owns the largest private zoo in the United Kingdom, recently rode from York to London on his Arab horse, the Sheikh.

C.W.S. INCREASED TURNOVER.—Mr. Wilkins, President of the Co-operative Wholesale Society, at a meeting at Manchester, said that their trade from 1924 had increased by nearly £6,500,000, of which £3,500,000 was the result of the increased production in their own factories. The turnover for the past year was £72,900,000.

DUCHESS'S MOTOR ADVENTURE.—While the Duchess of Westminster was motoring to London her motor car skidded and ran into a herd of cattle near Dunstable. Her chauffeur was injured in the shoulder and one of his fingers. The duchess took him to a doctor, and drove the motor car to London herself. Two of the cattle were injured, and one had to be destroyed.

PEER TO MARRY ACTRESS.—The engagement of Lord Lyveden, the actor-peer, to Miss Lynda Marriott, the principal boy in the pantomime, "Jack the Giant-Killer," at Brighton, is announced. Lord Lyveden, who is sixty-seven years, succeeded to the peerage on the death of his uncle in 1900. Prior to that he had been nursery gardener, ship's steward, innkeeper, and actor.

ACTOR JOINS LABOUR PARTY.—Mr. Arthur Bourchier, the actor-manager, and his wife (Miss Kyrle Bellew) have joined the Labour Party. Mr. Bourchier has placed the Strand Theatre at the disposal of the Independent Labour Party on Sunday nights. Mrs. Bourchier will serve on a committee responsible for organising the weekly gatherings to be held there.

HEARING BY LIGHT.—Professor A. O. Rankine, lecturing at the Imperial College of Science, South Kensington, on "Hearing by Light," showed by experiments how, by means of a photophone transmitter in one room and a receiving end in another, comprising a selenium cell, battery, and telephone, it was possible to convey language along a beam of light. There was no doubt, a very great future for the cinematograph industry in this direction.

THE OBSTRUCTIVE TRAMCAR.—Leonard Murfet, an omnibus driver, of Bruce Park parade, Tottenham, was fined 20s. at Enfield yesterday for obstructing a tramcar. It was stated that he drove a "Pirate" omnibus in front of a tramcar for over a mile, and on a train Hertford road to Waltham Cross. The Chairman remarked that although an obstruction had been proved in this case, in most cases it was the tramcars that obstructed the omnibuses.

ART TREASURES FOUND.—A number of valuable pictures, found in the house of a German at Windsor, Ontario, include:—"The Immaculate Conception" and "Judith," both by Murillo; "Christ Crowned with Thorns," by Velasquez; and a number of pictures of old-fashioned ships in full sail. The pictures were without frames, and it is suggested that they were stolen from an English country house and their loss has not yet been detected, or that they form part of a property seized from the devastated areas in France.

9,000 MILES TO WORK.—To reach his work Mr. Charles Aconas, aged 70, of Buckingham-gate, has had to travel 9,000 miles regularly each spring for the last thirteen years. He will make his next journey in March. He goes to Southampton, from there to New York, catches a train for San Francisco, sails to Seattle, and then to Seward, Alaska joins a train and travels 500 miles to the terminus—Fairfield, Alaska—and is then within 30 miles of the gold-dredging plant which he runs for a British company.

FREE EDUCATION IN PLYMOUTH.—By 47 votes to 23, the Plymouth Council yesterday decided to abolish all fees in secondary and technical schools in the borough. There was a peculiar division of opinion on the proposal. It was introduced by a Conservative, the Chairman of the Education Committee, and warmly supported by the leader of the Conservative members, by the members of the same party, and by all Labour members. The opposition was led by two prominent Conservatives and the leader of the Liberal members.

FIND IN THE HUDSON MUD.—Dredgers working in the Hudson River recently found in the mud and silt taken from the bottom of the river what was apparently an unusually fine carrara marble head of Augustus Cæsar. Although the nose, ears, and neck were damaged by being forced through the suction pipe to the dredger, experts are of opinion that it is an authentic one, executed or copied by master artists of the first century. A newspaper controversy is now raging as to how it got there. The most plausible theory advanced is that it arrived as ballast in a sailing ship from the Mediterranean.

DANGERS OF VELDT FIRES.—The problems of bush fires and veldt burning in South Africa, if treated with indifference, will lead to the ultimate impoverishment and even extinction of the European races, is the view of Professor Compton, the director of the National Botanic Gardens at Kirstenbosch. He declares that veldt burning is a kaffir pastoral practice unworthy of Europeans, although the early Euro-pean colonists had also followed it. Many of the Cape mountain ranges, he points out, formerly supporting a fine vegetation, are now bare sandy rubble, hideous to behold, and unvisited even by the cattle for which they were burnt.

RHODESIA'S COAT-OF-ARMS.—By Royal Warrant the King has approved of the grant of armorial bearings "for the greater honour and distinction of the Colony of Southern Rhodesia." The design shows a shield bearing a gold pick surmounted by a lion walking with the right fore-paw raised, between two leafed staffs. Supporting the shield are sable antelopes, while above is a gold crest bearing a representation of the Great Zimbabwe bird. Underneath the shield is the motto: *Sit Anima Digna* ("Let Rhodesia be worthy of its name"). This design of the arms and crest of the Colony will also be used as the Great Seal.

CHARITY PRIZE DRAW STOPPED.—The Home Office has intervened in a charity prize draw which was being promoted in Sheffield, and, acting on instructions from the police, the organisers are taking steps to wind up the effort immediately. The draw was arranged by the Sheffield and District Sportsmen's Committee on behalf of the National Institute for the Blind. Tickets were sold at 1s each, and 35 prizes were offered. The Chairman of the Sportsmen's Committee is the popular Sheffield vicar, the Rev Harold Ewbank, formerly well-known as a Rugby football player. Thousands of tickets have been distributed, but now all the books are being called in. Many similar draws have been carried out in Sheffield in past years without any hint of police objection.

JUNIOR EXECUTIVE OFFICERS.

Open Competitive Exam., 10th March. For Males and Females (age 17-21). Special Day, Evening and Correspondence Classes working at SKERRY'S COLLEGE, 76 St. Stephen's Green, Dublin.—(Advt.)

U.S. RESIGNATION MYSTERY.

SUDDEN DECISION BY MR. HUGHES.

MR. KELLOGG'S PLANS.

IRISH TIMES FOREIGN SERVICE.

FROM OUR OWN CORRESPONDENTS.

WASHINGTON, Monday.

It is stated here that the decision of the United States Secretary of State, Mr. Hughes, to retire was suddenly arrived at during the last two weeks. That something has happened to precipitate this decision is generally believed, but just what did occur is not disclosed.

With Mr. Hughes out of the Cabinet, President Coolidge is expected to take a firmer hand and hold the conduct of foreign relations in his grasp. Mr. Kellogg, being judicially-minded, is certain to agree thoroughly with the Coolidge policies.

A forecast of Mr. Kellogg's advent to the post means more participation in European affairs by America, as Mr. Kellogg is considered to be much more in favour of participation than Mr. Hughes was.

PARIS, Monday.

Mr. F. B. Kellogg, the American Ambassador to London, now in Paris as American delegate at the Finance Minister's Conference, had already cabled his acceptance of the position of Secretary of State to President Coolidge before the news of his appointment was made public.

Mr. Kellogg, who returns to London either to-morrow or Wednesday, will probably sail early in February for Washington, for conferences with the President and the retiring Secretary of State.

"I am, of course, deeply grateful to the President for the great honour he has conferred on me in asking me to accept this important post," Mr. Kellogg declared to me. "I am also well aware of the heavy responsibilities attached to that position. It is difficult for me to follow in the footsteps and to keep up the high standard set by Mr. Hughes—a great lawyer and a distinguished statesman."

I am able to state that Mr. Kellogg will favour the United States continuing to take part in such humanitarian problems as control of drugs, white slavery and similar matters, as may be handled by the League of Nations, as a purely international body.

Mr. Kellogg is intimately acquainted with the gun elevation dispute, through his official position in London, and it is expected that from this familiarity with the British point of view he will be able to arrange an amicable agreement on this point. He strongly favours the maintenance of the 5-5-3 ratio with Britain and Japan, and also hopes to extend general disarmament in line with his predecessor's aims.

LOUTH HUNT BALL.

A BRILLIANT GATHERING.

There was a large and brilliant attendance last night at the Louth Hunt ball at Beaulieu House, Drogheda, which was kindly lent for the occasion by Mr. and Mrs. Montgomery. Over 150 guests were present. The ballroom was tastefully decorated. The music was supplied by Mr. Manahan's band.

The attendance included:—

Lady Conyngham, Miss Cameron and party, Sir Thomas and Lady Ainsworth, Mrs. Smith Fincham, Miss Lindlay, Miss Brodigan, Mrs. Alexander, Captain and Mrs. Preston, Miss Puthill, Mrs. St. George Smyth (Piercetown), Mrs. Coddington and party, Colonel St. George Smyth (Dulcek House), Major and Mrs. Winter (Galway), Captain and Mrs. Seymour (Galway), Captain and Mrs. Pilcher (Arree), Dr. and Mrs. Hunt (Drogheda), Major and Mrs. Osborne, Colonel and Mrs. Pollen (Queen's County), Mr. and Mrs. Morgan, Mrs. G. de Kresser and friend, Miss McKeever, Mr. T. Ennis and Miss Ennis, Mrs. F. D. M'Keever and party, Mrs. J. H. M'Keever, the Misses Henry, Colonel and Mrs. Booth, Mrs. Moorehead and the Misses Moorehead, Major M'Cartney Filgate, Mr. Henry Jameson, Sir Thomas M'Ardle, Mrs. M'Ardle and party, Miss M'Ardle, Major T. Kearns, Mrs. Kearns, Mr. and Mrs. Mangan, Mr. and Mrs. Ball, Mr. and Miss Bell, junior, Mr. and Mrs. George Ball, Mr. Crawford Ball, Miss Crawford Ball, Mr. and Mrs. Walsh, Mr. and Mrs. Sheridan, Colonel and Mrs. Jones, Mr. and Mrs. Walter Carroll, Mr. T. Campbell, Captain Denis Dale and party, Mr. R. More-O'Ferrall and Miss Blythe.

GREY METAL CASTINGS.

WASTED OPPORTUNITIES IN THE FREE STATE.

A lecture of considerable interest to Irish engineers and ironfounders was delivered at a meeting of the Engineering and Scientific Association of Ireland in University College, Dublin, last evening, by Dr. R. Moldenke, of Watchung, New Jersey, U.S.A., on "The Production of Grey Metal Castings from Native Scrap."

Mr. Wm. Lowell Harris, who presided, introduced the lecturer as a distinguished American metallurgist, to whom they extended a very cordial welcome on his first visit to Ireland. (Hear, hear.)

Dr. Moldenke referred to the very considerable quantities of cast iron imported into the Free State, and the correspondingly large quantities of cast iron scrap exported, only to be remade into castings and sent back again. There were some 20,000 tons of cast iron scrap exported last year, and the quantity of castings imported reached a very high figure. This scrap should not be exported, but retained in the country and utilised in making at home the castings that they imported. Ninety per cent. of scrap cast iron and ten per cent. of pig iron gave very excellent results in the United States, and he knew of one small foundry where from this mixture the fine parts of sewing machines and motor cycles were turned out in a highly satisfactory manner.

He compared the position in the Free State with that in Denmark, where they retained all the scrap cast iron, and utilised it in the foundries.

He advised the ironfounders in the Free State to progress step by step, and he believed that there was a big field for their produce in such things as stoves, window sashes, agricultural machinery, ranges, and hundreds of other articles which were in daily use. The process of casting was next referred to, and speaking of dry sand work he said that in Ireland they did better moulding than in the United States, but that in his country they turned out better quality castings.

The lecturer was cordially thanked for his address, and the meeting ended.

DRUNKEN MOTORIST.

FINED 20/- IN ENNISKILLEN.

In fining James McNabb, Derrygonnelly, 20s. and costs for being drunk while in charge of a motor car, the Chairman of the Enniskillen Bench said that in England drunken motorists were sent to prison. The same would have to be done in Enniskillen. The conviction was ordered to be endorsed on the licence.

BELFAST CITY FIRE.

During the dinner hour yesterday a fire occurred in the premises occupied by Messrs. Green Bros. at 22 Wellington place, Belfast. The efforts of the fire brigade were directed to preventing the fire from spreading to other property in the vicinity. After half an hour's work the firemen succeeded in their task, but not before considerable damage had been done. The fire occurred on the top storey, and the water penetrated the offices below.

Insurance at low rates with Phœnix Assurance Co., Ltd., 10-12 Trinity street, Dublin.—J. R. Warner Manager. Agents everywhere. —(Advt.)

Prince George will lay the foundation stone of the new children's block of the Norfolk and Norwich Hospital on January 31.

HIBERNIAN BANK CLERKSHIPS.

At the examination in November last the following pupils of ROSSE COLLEGE, Stephen's Green, Dublin, were successful:—T. Murphy, M. McEvoy, J. Darcy, R. Wilde, T. Clyne, J. Fitzsimons.—(Advt.)

FOUR PANTOMIMES.

POPULAR ENTERTAINMENTS IN DUBLIN.

The run of "Cinderella" at the Gaiety Theatre, Dublin, continues merrily, and there is no sign as yet of any flagging in its appeal to seekers of amusement. The performers have no doubt now got to the particular parts of their work that are most popular, and some of the best elements in the fun and the spectacle have been developed since the first performance. The cast includes many talented comedians, and Cinderella and her Prince exercise their winsome charm at every performance. Among the special "turns" the music of Malvina, the violinist, and Fred Baker's Gaiety Band of Jazz Musicians continue to enjoy great popularity.

THEATRE ROYAL.

Variety has given place to pantomime this week at the Theatre Royal, where "Jack and the Beanstalk" is being performed. The pantomime is bright with music and song, and the comic element and the children's dances serve to keep the audience in good humour throughout the ten scenes. The stage effects are artistic, and the show is in all respects excellent. Tom Gott, in the rôle of Dame Durdon, does well, while "Jack" finds a worthy representative in Gertrude Kaye. Betty Gordon as Marjorie and Bob Selvidge as Simon, the village "knut," are also successful. Other leading characters are Pamela Trevor, Dot Daniels, Elsie Searchfield, Madge Reid, May Terry, George Graham (King Cobblefeet), Ted Barrie (the giant), Prevost and Scall (bailiffs), and Nelson Higgins (the butcher). There will be a matinée at 2.30 o'clock to-morrow.

OLYMPIA THEATRE.

Pantomime is being performed again this week at the Olympia Theatre, and the reception given by large attendances last night to "Dick Whittington and his Cat" justified the choice of programme. The pantomime abounds in tuneful choruses, lively songs, and dainty dances, with comedy plentifully interspersed. Dick Whittington was played successfully by Dorothy Veitch, and a charming Alice was provided by Peggy Holmes. Wally Beedle as Ida Jack was a facile comedian, who, with Doris Palmer, gave the audiences a great deal of amusement. Jackson Porter has a good voice. He and Molly Udal and Pamela Hope were much applauded. Courtney Martyn and R. Williams also pleased, and Fred Roy, as the cat, was very funny. Items were contributed by La Zella and Dorothy Veitch's Eight Folly Girls, dancers, and by the Ottway Brothers, musicians.

QUEEN'S THEATRE.

Now that it has entered on the fourth week of its run at the Queen's Theatre, it may be said of the pantomime, "Puss in Boots," that it has fulfilled the promise of the management. Young and old alike can thus be entertained by the tale of a cat. Fresh contributions to the gaiety of the show in the form of new songs, jokes and dances are made this week. The Sisters Reeves, as principal boy and girl, have secured what seems likely to be a permanent place in the affections of Dublin playgoers. Harry Dudd makes an intelligent cat, while the "New Macs" (George McNally and Henry McFaden) improve on acquaintance. The marionette display by Iris Holden's dolls continues to be a most popular item. Eddie Stone's troupe of sixteen dancers are a further attraction.

TIVOLI THEATRE.

Mr. E. Dodds opened the fourth week of the Dixie Minstrels' engagement at the Tivoli Theatre last night with a production entitled "Something New." It is presented in nine scenes, and, unlike most revues, carries a story. For a first production it is singularly free from faults. The scenery shows the cotton fields, a cabaret, an auction in Kentucky, and other things to remind one of the slave days in America. A feature of the performance is the singing of "Mr. Moon," while a tribute has also to be paid to the harmonised rendering of that beautiful number, "Gone are the Days." The cabaret scene is very amusing. There are many other good vocal items, one of special interest being that by Eileen Hayden, soprano. The dancing of the Kentucky Belles, the work of the Dixie Jazzbo, and the finale by the Dixies complete an excellent programme.

ABBEY THEATRE.

Mr. Sean O'Casey's "Juno and the Paycock" is being performed at the Abbey Theatre this week. All the Abbey artiste whose names are associated with the play are in the cast, including Sara Allgood, Eileen Crowe, M. Delany, Barry Fitzgerald, F. J. McCormick, and Gabriel Fallon.

NAPOLEON.

AVERSION FROM HERD INSTINCT.

"The Master Mind of Napoleon" was the subject of a lecture delivered in the Christian Institute, Kingstown, last night by the Rev. F. Paton-Williamson, member of the British Psychological Society. The Dean of Christ Church presided.

The lecturer said that in the environment in which a man was brought up they found many of the influences which shaped his character. The environment of Corsica played a tremendous part in forming the character of Napoleon. The second thing which greatly affected it was the political situation of revolution in that island and in France.

Human beings had a very strong herd instinct. It was very necessary to understand that herd instinct if they wanted to understand the mind of Napoleon, because from it the very beginning Napoleon found in himself a strong aversion from the herd instinct. Napoleon would never have been a mob leader. After Waterloo it was possible for him to have gone to Paris and to have gathered the mob, and he might have regained a certain amount of power; but all his life Napoleon had the greatest fear of the mob and a distaste of mob rule. This distaste of the mob had been shown when, with a certain whiff of grape in Paris, he settled one part of the Revolution. The result of that mob aversion was that he over-developed the ego instinct, lost his mental balance and became a megalomaniac. The ideal mind was the balanced mind, and had Napoleon's mind been perfectly balanced it would undoubtedly have been the master mind of the world.

THE DUBLIN FISH TRADE.

It is understood that the only boat which is now fishing from the Port of Dublin is a steam drifter owned by Mr. John Young, of Fairview. Her operations are in no way connected with Mr. Larkin's Union.

Since the labour troubles began in the Corporation Fish Market, with the consequent tying up of the fleets of the two trawler companies, efforts have been made to revive the old project of combining all the interests with the trade of supplying Dublin with fish. Those interests include the fishing companies, the ice and cold storage concerns, the salesmen and the retailers. Nothing definite has come from the negotiations so far, but the promoters of the scheme are not without hopes that it may succeed.

DRUNK AND DISORDERLY.

FINED 20/- IN ENNISKILLEN.

Under the intriguing title of the "World Wide Wadge," the Dorland Agency, Ltd., have just issued a most compact little volume on International Advertising. It is the work of experts in both the home and the international fields, and contains all the publications of the United Kingdom listed together, with tabulated information on their circulations, their rates, and mechanical requirements.

IRISH LIVE STOCK PRICES AT A GLANCE.

Appended is a table of prices obtained at certain Irish fairs and Dublin Cattle Market last week. It is compiled by our Agricultural Correspondent for the purpose of showing how values compare at different centres:—

Market or Fair.		Store Cattle Per Cwt. Live Weight.	Fat Cattle Per Cwt. Live Weight.	Springers, per Head.	Milch Cows per Head.	Fat Sheep per Head.
Dublin	Follies	44/- to 54/-	51/- to 61/-	—	—	—
	Horned	44/- to 52/-	50/- to 59/-	£30 to £34	£24 to £30	55/- to 75/-
Athy		36/- to 42/6	58/- to 52/-	£15 to £32	£21 to £30	50/- to 85/-
Clonmel		35/- to 42/6	37/- to 48/-	£18 to £26	—	90/- to 110/-
Fethard		36/6 to 42/-	32/6 to 48/-	£19 10/- to £27	£17 10/- to £26	—
Bandon		37/- to 42/-	30/- to 52/-	£18 10/- to £22 10/-	£18 to £22	75/- to 102/6
Belfast		39/- to 46/-	—	£12 to £35	£13 to £36	—
Irvinestown		43/- to 47/6	—	£15 to £27	£14 to £25	—
Londonderry		33/- to 42/-	35/- to 52/6	£16 to £27 10/-	—	—
Mullingar		45/- to 50/-	46/- to 55/-	—	£18 to £25	90/- to 110/-

"WORST LEADERSHIP OF MODERN TIMES."

MRS. SNOWDEN CRITICISES MR. MACDONALD.

FAIR PLAY AT COURT.

MONTREAL, Monday.

Mrs. Philip Snowden, addressing the Women's Canadian Club here on the subject of the first Labour Government in Great Britain, declared that Mr. Ramsay Macdonald's errors were consequent upon his stupendous effort to handle the portfolios of Prime Minister and Foreign Office at the same time, a task which, together with his other work, induced abnormal weariness and fatigue.

"Undoubtedly," Mrs. Snowden declared, "we were the victims of the worst political leadership of modern times—our own leader, the man who took too much upon himself."

Mrs. Snowden stressed the Evolutionary character of the Labour programme, which did not wish to socialise anything unless it was fit for Socialism.

Alluding to the attitude of the Throne to the Labour Party, she said: "The British King and his Court behaved to British Labour with so much courtesy, dignity and fair play, that they have raised themselves immeasurably in the estimation of the working classes of Great Britain, and have so established themselves for ever so far as we can see it."—(Reuter.)

WATERFORD MAN AND REVOLVER.

CHARGE OF SHOOTING AT NEWSBOYS.

Thomas Corcoran, Grant's Lane, Waterford, was charged at a Special Court in Waterford yesterday, with shooting at, with intent to murder, four newsboys named, Daniel Bergin, John McCarthy, Michael Morrissey, and Patrick O'Grady. He was further charged with being in possession of a Webley revolver without licence or authority.

Detective Sergeant Thomas Murphy stated that with Guard Shaw he went to Corcoran's house on Saturday night. When he knocked at the door he heard a rush of feet inside, and when the door was opened he went to the yard where he found Corcoran on the top of a wall with a revolver in his hand. He called on him to put up his hands, and he did so. The revolver was empty, but had a smell of freshly burned powder.

Corcoran was remanded on bail to the next District Court.

FISHING INDUSTRY

MOVEMENT TO PROMOTE REVIVAL.

The Free State Government's attitude to the fishing industry was criticised at a meeting last Sunday of the Arklow Branch of the Fishermen's Association. A resolution calling attention to the importance of the industry and its present depressed condition was passed. It was also resolved to organise the fishermen into a united body to protect their interests, and stimulate a revival and development of the industry. The execution of repairs to the Arklow dock and harbour was declared imperative.

Mr. R. Wilson said that for a thousand years fishing had been one of the principal industries of Ireland. At one time Wexford had exported 200,000 barrels of herrings. He believed that want of organisation was responsible for the industry's decline, and suggested that they should force the Government by organisation to make a grant of more than £90,000.

Mr. D. Condren said that, notwithstanding kind receptions and good promises made to deputations, the Government had done nothing, and in one case had replied in a manner that even the worst British Government could not have done. They regretted to have to criticise the Irish Government, which they had supported throughout. Their dock had fallen in three months ago and remained unrepaired; the harbour was still chocked, although a dredger lay in the dock, and a new repairing slip that would have encouraged shipbuilding and repairing had been promised, but never erected.

"THE ART OF QUOTATION."

POPULAR MISCONCEPTIONS EXPOSED.

"The Art of Quotation" was the subject of an interesting talk at the Dublin Rotary Club yesterday by the Rev. Joseph E. Hutton, minister of the Moravian Church.

Mr. Hutton declared that an incredible amount of harm was done by misquotation. Many excellent people, he said, were at fault. They quoted from the Bible, and quoted it wrong; they misquoted Greek poets and did likewise with Shakespeare. Popular fallacies occurred in every department of life.

Was it true that on a famous occasion Oliver Cromwell marched into the House of Commons and, seeing the Mace on the Speaker's table, ordered its removal, saying, "Take away that bauble!"? He would say "No"; the quotation in that form was not accurate. Cromwell said something like it, but not that.

Was it true that, in a fit of insanity, the Duke of Wellington once said that the Battle of Waterloo was won on the playing fields of Eton? No; the great Duke never talked such balderdash. Was it true that at the battle itself he issued the command—"Up, Guards, and at them"? No; there was not an atom of truth in it. Great generals did not address their officers in such familiar language.

Was it true that the King of France (Louis XIV.) once uttered the words: "The State: I am the State"? He did not. Those words were probably uttered by Voltaire. Was it the case that Napoleon Bonaparte was the first person to call the English a nation of shopkeepers? Not at all. The phrase was first used by Adam Smith in his book, "The Wealth of Nations," and he meant the words not as an insult, but as a compliment.

Having mentioned numerous examples of misquotation that are in common use, Mr. Hutton said that the moral of it all was that inaccuracy in any shape or form was an intellectual sin, a form of falsehood; and the man who was false in any particular was not of much use in this world. (Applause.)

PRIESTS IN BURMAH PRISONS.

RANGOON, Monday.

A Government *communiqué* issued here shows that at the middle of December there were 51 Buddhist priests in prison. Six of them went on hunger strike. The strike in no cases exceeded eight days, and their health is generally good. Of the 51 prisoners, 20 are imprisoned for offences in connection with political agitation, and the rest for other offences.—(Reuter.)

U.S. MARKETS.

STOCKS CLOSED STRONG.

(REUTER'S TELEGRAMS.)

NEW YORK, Monday.

Stocks opened firm. Early selling, due to higher money rates, was well absorbed; then violent advances of 5 to 20 points in high-priced shares and an accumulation of orders for leaders like United States Steel Common and General Motors caused a strong general rise. The market closed strong. Government Bonds easy; Railroad Bonds firm. The day's sales totalled 2,110,000 shares. Money on call closed firm at 3 p.c. bid and 3½ p.c. asked; all business was transacted at 3 p.c. Sterling exchange steady. Silver ½c. up for foreign mined at 69¾.

Rises—Atchison Topeka Common, American Smelting and Refining Common, New York Consolidated Gas and Pan American Petroleum Ordinary, 4; Chesapeake and Ohio Common, Southern Railway Shares, Anaconda Copper, and International Mercantile Marine Common, ¾; Missouri Pacific and United States Rubber, 1; Chicago Rock Island, 1¼; General Electric and Bethlehem Steel Common, 1½; United States Steel Common, 1¾; General Motors, 3½; and International Mercantile Marine Preferred, 1¾.

	Nom.	Buying.	Selling.
Call Money			
Exchange on Lon. 60 days sight	4.75⅛	4.75⅛	
Do. do. Demand Bills	4.76⅛	4.76⅛	
Cable Transfers	4.76⅞	4.76⅞	
Do. Montreal	4.80⅛	4.80⅛	
Exchange Parts. rable	4.86⅛	4.86⅛	

NEW YORK PRODUCE MARKETS.

WHEAT strong, 7c. to 8½c. higher.

	To-day.	Prev. day.
No. 2 Hard Winter, spot	193⅞	194⅞
No. 2 Red Winter, spot	212⅞	205⅞
No. 2 Northern Durum, spot	197⅛	193⅛
No. 1 Northern Manitoba, spot	212⅜	209⅛

	To-day.	Same day last year.	This season.	Last season.
Receipts—Atlan.	326	382	204,173	150,679
Clearances	1,000	425	200,582	144,992

(In thousands of bushels.)

Sales for export, 30 boatloads.

MAIZE firm, 1½c. up. No. 2 spot, 169½. Sales for export, 20 boatloads.

BARLEY steady and unaltered. American malt, in 2s 10d.

MAIZE firm, 1½c. up.

Western No. 2 mixed, spot	To-day.	Same day last year.	This season.	Last season.
	100	6,120	7,903	2,290
Receipts—Atlan.	1,553	69		
Clearances				

(In thousands of bushels.)

The visible supply of wheat in the United States decreased 4,660,000 bushels on the week. The visible supply of wheat in Canada decreased 407,000 bushels on the week. The visible supply of corn in the United States increased 2,389,000 bushels on the week.

WEEKLY GRAIN STATISTICS.

(In thousands of bushels.)

	This week.	Last week.	Same week last year.
Wheat—United States visible supply	86,837	91,492	72,566
Wheat—Canadian visible supply	31,041	31,448	50,934
Maize—United States visible supply	20,962	18,573	9,535
Wheat—Export clearances from Atlantic seaboard for Europe	4,516	3,554	4,116
Maize—Export clearances from Atlantic seaboard for Europe	51	65	308
Oats—Export clearances from Atlantic seaboard for Europe	39	272	427
Rye—

LETTERS TO THE EDITOR.

NATIONAL ACCOUNTS.

LETTER FROM SIR JOHN KEANE.

TO THE EDITOR OF THE IRISH TIMES.

Sir,—Two statements, one made by Mr. Thomas O'Donnell and the other by Mr. John Dillon in their speeches, as reported in your issue of this date, in respect to national expenditure, call for comment and elucidation. Stating how comparatively small a proportion of the expenditure can be attributed to property damage and personal injuries, Mr. O'Donnell quotes four millions as the approximate expenditure on these services in 1924. He might have further strengthened his argument by adding that over two millions of this sum was repaid by the British Government as its share of this expenditure.

Mr. Dillon says that no outgoing is shown in the accounts in respect of Land Commission annuities. It is true that the estimates for 1924 make no provision for any such payments; but the finance accounts for this year, recently published—some nine months after the close of the financial year—include among thirty-five millions for supply services a sum of about one and a quarter millions for Land Commission annuities.

Any suggestion of neglect or careless procedure could possibly attach to these gentlemen for these omissions. Our national accounts are presented in a form so crude, complicated and confused as to render their detailed study by the nation by laymen almost impossible.—I am, etc.,

J. KEANE.

Mount Sion, Co. Waterford,
January 10th, 1925.

FREE STATE FINANCE.

TO THE EDITOR OF THE IRISH TIMES.

Sir,—Mr. Blythe's speech last Saturday, and Mr. O'Higgins's recent anniversary statement made but a light and passing allusion to the practically unanimous desire of the general public for immediate and important relief from over-taxation. It seems to me absolutely clear that the Government are not disposed to take immediate action in that direction. On the contrary, their attitude, as set out in those two utterances, might be expressed as follows:—"Let private enterprise develop the wealth of the country, and the burden of taxation will feel less severe." If this is really the case, the Government are just looking askance at the formidable rock which blocks their path.

We may all frankly agree with Mr. Blythe in deprecating merely destructive criticism, but in a moral sense, is, of course, about as useful as was, in a material sense, the restruction by the ex-Valerians of our system of transport and communication. Nevertheless, we cannot but regret the extraordinary tone of his reply to the very serious indictment that has been made, and in this connection there is one point in particular to which I would like to call attention.

While quite true, as he points out, that, according to Article 5 of the Treaty, "just debts by the Free State against Great Britain must be taken into account as an offset" to any Imperial contribution, and very interesting to learn now from Mr. Blythe that we are to make a very big claim in that kind in respect of the "over-taxation" imposed on Ireland by the British Government "for a long period of years." Yet, is it not peculiarly *naïf* on the part of Mr. Blythe and his colleagues not to perceive that they themselves actually forging for the use of the British Government the following smashing blow to this claim?—"We, the British Government, freely admit that, while governing Ireland, we over-taxed you severely as compared with ourselves, and pocketed the surplus; but, as you have already found out in the Treaty, that money loss to Ireland is apparent, not real. Now, that the account has been put to a practical test, and you are governing yourselves, you find it impossible to impose exactly the same very high taxation as we imposed. It is, therefore, clear that, whatever else you may have gained through our *régime* in Ireland, you have no real money loss on this account."

A good our claim we must first cease to be ourselves; otherwise we shall be laughed out of court.—Yours, etc.,

HENRY P. KERNET.

Clontown, Co. Dublin,
January 12th, 1925.

SPORTING GUNS.

TO THE EDITOR OF THE IRISH TIMES.

Sir,—My guns were taken up by the Free State authorities. The case containing was returned some fifteen months after broken open and the guns missing. I asked an inquiry held by the military [illegible] some seven months ago, but have had nothing more since. The maker of one of these guns wrote that he would require ninety days to build a similar one and sixty for the pair. If ever I get back the guns, I intend to sell them; as for three years I have had no income, and have to consider the selling that I spend.—Yours, etc.,

"AN OLD SHOOTER."

Dublin, January 12th, 1925.

[illegible] prices eased off again owing to the [illegible] other reports being considered favourable. [illegible] closed steady, 21 to 17 points up. Spot [illegible] 20 points low. New Orleans spot 15 [illegible]

[illegible] holding upland at New York, 24.30. [illegible] holding upland at New Orleans, 23.85. [illegible]—Atlantic ports, 13,000 bales; Gulf, [illegible] bales; Pacific ports, nil; interior towns, [illegible]. Exports—Great Britain, 34,000 bales; [illegible] 17,000 bales; Japan, nil.

[illegible] futures in the last twenty seconds of January, lowest 23.81, highest 23.82; March, 23.93; March, 24.05, 24.09; May, 24.20; May, 24.56, 24.57; June 24.48; July, 24.60, 24.61; August, 24.20, September, 24.25, 24.25; October, 24.05; November, 23.98, 23.98; December, 23.92.

Cotton futures in the last minute of trading, lowest 24.04, highest 24.06; March 24.33.

CHICAGO MARKETS.

CHICAGO, Monday.

Wheat opened barely steady, 1c. to 1½c. lower, on weekly foreign statistics and easier cables, but soon recovered and advanced on mill buyers, adverse weather in the [illegible] foreign and commission house buying [illegible] good clearances, bullish visible supply decrease, and strength in the [illegible] corn cash markets and strength in rye. The closing was strong at 4c. to 1½c. net firm.

	To-day.	Prev. day.
Winter spot ...	162¾	—
Winter spot ...	177¾	—
Opening options—		
...	180¾	May, 153¼
...	175¾	July, 133¼
Closing options—	May	July. Sept.
...	184⅝	156¾ 147⅞
...	180⅞	154⅝ 147⅛
To-day.	Same day last year.	This season.	Last season.
1,267	819	406,919	256,380

Corn in thousands of bushels.]

[illegible] the commencement was barely steady [illegible] 1c. loser, owing to large receipts and [illegible] demand, but soon reacted in unison [illegible] also on unfavourable weather for crop [illegible] ering of shorts, commission house buying [illegible] cash market, and strength in rye. The closing was strong at 4c. to 1½c. net firm.

	To-day.	Prev. day.
Winter spot ...	162¾	—
Winter spot ...	177¾	—
Opening options—		
...	180¾	May, July, 153¼ 133¼
Closing options—	May	July. Sept.
...	184⅝	156¾ 147⅞
...	180⅞	154⅝ 147⅛
To-day.	Same day last year.	This season.	Last season.
1,267	819	406,919	256,380

Corn in thousands of bushels.]

[illegible] the commencement was barely steady, 1c. to 2c. lower, owing to large receipts and [illegible] demand, but soon reacted in unison [illegible] also on unfavourable weather for crop [illegible] ering of shorts, commission house buying [illegible] cash market, and strength in rye. The closing was strong at 4c. to 1½c. net firm.

	To-day.	Prev. day.
Winter spot ...	162¾	—
Winter spot ...	177¾	—
Opening options—		
...	180¾	May, July, 153¼ 133¼
Closing options—	May	July. Sept.
...	184⅝	156¾ 147⅞
...	180⅞	154⅝ 147⅛
To-day.	Same day last year.	This season.	Last season.
1,267	819	406,919	256,380

Corn in thousands of bushels.]

[illegible] the commencement was barely steady [illegible] 1c. lower, owing to large receipts and [illegible] demand, but soon reacted in unison [illegible] also on unfavourable weather for crop [illegible] ering of shorts, commission house buying [illegible] cash market, and strength in rye. The closing was strong at 4c. to 1½c. net firm.

	To-day.	Prev. day.
Winter spot ...	162¾	—
Winter spot ...	177¾	—
Opening options—		
...	180¾	May, July, 153¼ 133¼
Closing options—	May	July. Sept.
...	184⅝	156¾ 147⅞
...	180⅞	154⅝ 147⅛
To-day.	Same day last year.	This season.	Last season.
1,267	819	406,919	256,380

Corn in thousands of bushels.]

[illegible] and an hotel were destroyed in [illegible] Petit Codiac, New Brunswick. The [illegible] estimated at 150,000 dollars.

HAND TYPISTS AND BOOK-KEEPERS.

Inquiring efficient office help should [illegible] 51, Dublin, or write McGUIRE'S [illegible] O'Connell street. —(Advt.)

D FALSE TEETH

[illegible] Highest prices given. Bring or Send Reg. Post. [illegible] CO., 35 Nassau St., Dublin, (Next Elvery's.)

Stevenson in his Match against Inman at the Catholic Club, Dublin, yesterday.

The Railway Commission in Session at the Dublin City Hall yesterday.

Maureen Hunt, who won a prize for the Prettiest Dress at the National Maternity Hospital Dance.

The late Lord Pentland.

Another Prize-winner at the National Maternity Hospital Dance.

Although the Hilary Sittings opened yesterday, there was little activity in the Dublin Castle Yard during the day.

The Duchess of Atholl, M.P. (right), who is on a visit to Belfast, photographed with Sir James and Lady Craig at Stormont Castle.

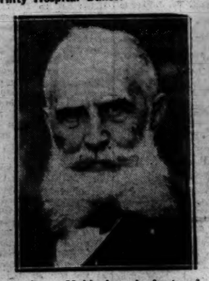

Professor Moldenke, who Lectured on Iron Founding in Dublin last night.

Some of the Prize-winners at the Children's Fancy Dress Ball in aid of the National Maternity Hospital.

Master O'Connor (Mystery), Peggy Brennan (Winter Sports), Evelyn Brindley (Powder Puff), Winifred Flynn (A Window) and Bernette Plunkett (the Boundary Question).

DUBLIN AND THE PROVINCES.

DUBLIN.

RAHENY SOLDIERS' COTTAGES.—At a meeting of the Howth Urban District Council last night, a letter was read from the North Dublin Rural District Council stating that it had received a communication from the Sailors' and Soldiers' Department asking that as a supply of water was to be made available in the mains between Dublin and Howth, what would be the cost of supply to the Department's houses at Raheny. The Council's Engineer reported that the cost of laying pipes, including legal and other expenses, would be £3,247, and the cost of the water supply, including cost of collection, would be 11d. per 1,000 gallons, the water only to be supplied after Howth had had an adequate supply. It was decided to forward the report to the Rural Council.

SHAKESPEAREAN READING.—Dublin Branch of the British Empire Shakespeare Society presented a dramatic reading of King Henry IV. (Parts 1 and 2), at the Molesworth Hall, last night. Dr. J. D. A. Johnson, the President, who directed the reading, explained that Professor W. F. Trench had with much labour and care revised these two parts so as to make one connected whole. This had been a most difficult task, but it had been successfully done, and Professor Trench had excellently preserved not merely the story, but the literary aspect of the play.

CHILDREN'S DANCE.—There was a large attendance at a children's fancy dress ball held in Clery's, Sackville street, yesterday, in aid of the National Maternity Hospital, Holles street. Prizes were awarded for the best and the most original dresses worn. Dancing was continued until 11 p.m.

CHEMISTS' STAFF DANCE.—A hundred couples attended Messrs. Hayes, Conyngham and Robinson's staff dance in La Scala Ballroom, Prince's street, recently. Sir Thomas Robinson, Chairman of the company, and Lady Robinson, were present. Music was provided by Clarke-Barry's Band, and prizes were awarded for the prettiest and most original dresses worn.

FATAL MOTOR CAR ACCIDENT.—James Kelly, a van driver, Sallynoggin road, who was knocked down by a motor car in Glenageary road, Kingstown, on December 21, died in St. Michael's Hospital, Kingstown, early yesterday morning. An inquest will be held to-day.

JUBILEE MASONIC FUND — The quarterly meeting of the Governors of the Victoria Jubilee Masonic Annuity Fund will be held in the Freemasons' Hall, Molesworth street, Dublin, to-morrow afternoon, when the report of the scrutineers of the ballot for the election of four annuitants will be read, and the names of the successful candidates declared.

PASSENGERS BY R. AND I. LINE, VIA LIVERPOOL.

ARRIVALS:—R. Martin, F. Stewart, R. Stevenson, W. Field, H. Corbett, E. H. Woods, S. Woods, J. McLoughlin, B. D. Woods, S. Woods, J. McLoughlin, B. D. Halifax, J. Manley, M. J. Farrell, R. O'Kelly, Miss Blake, E. Leahy, T. Whitaker, F. A. Dooley, L. O'Grady, H. McNeill, Miss French, G. Randell, E. Tyrrell, Mrs. Webb, H. Fay, T. Woods, G. Corr.

DEPARTURES:—W. R. Blair, Captain and Mrs. A. R. O'Conor, Miss O'Conor, Master O'Conor, R. W. Sinnott, E. J. Whitcroft, T. Smurthwaite, G. Bourke, G. H. Coulter, W. Nolan, W. McDowell, W. Manico, T. Newley, J. E. Bayne, F. W. R. Robertson, T. B. Kennedy, C. M. Kennedy, C. Early, Miss P. Cronin Coltman, Mrs. Holmes, Miss Holmes, the Misses Meredith.

For Bronchitis

ANGIER'S EMULSION is unequalled for the relief and cure of bronchitis, stubborn coughs and all chest affections. Palatable, aids digestion and acts as a tonic to the whole system.

CONNAUGHT.

ARRESTED ON SUSPICION.—In connection with a fire which caused some slight damage to the residence of the late Archdeacon Flanagan, Aughrim, Drumsna, County Leitrim, a servant named Behan, said to be a Dublin man, has been arrested on suspicion and remanded.

LEINSTER.

ALLEGED INCENDIARISM — Two labourers, James Ryan, Ballinagain, and John Ryan, Donaghmore, have been remanded in custody at Gorey, County Wexford, charged with burning the house of Mrs. O'Neill, Ballygarrett, on Christmas Eve, 1922, when Mrs. O'Neill and her six children were burned to death.

MUNSTER.

ENNIS GAS SUPPLIES.—The price of gas in Ennis is now 14s. 2d. per thousand, while the supply is described by Mr. J. Honan, a member of the Urban Council, as "the worst and dearest in the world." The manager of the gas works states that this description is not justified; that the supply is as good as that of any other town of a similar size in the Free State; and that the price cannot be reduced until the company is more generally supported and enabled to manufacture another three or four million cubic feet each week.

KILBALLYOWEN BURNING.—Clare Co. Council is to appeal against a decision of the County Court Judge awarding £6,426 as compensation to Mr. W. Jonas Studdert, for the destruction of his house and effects at Kilballyowen, on January 31st, 1922. The offices destroyed included £160 in notes.

STREET FAIRS IN ENNIS.—The Local Government Department has complained that fairs are held in the streets of Ennis instead of on the fair green. The local council is to co-operate with the police in putting an end to the nuisance.

A haystack at the rear of Dunn's grocery shop, Greystones, was damaged by fire yesterday afternoon.

A Cinderella Dance will be held in the Metropole Ballroom, Sackville street, Dublin, to-night, in aid of the St. John Ambulance appeal.

At a general meeting of the Royal Irish Academy yesterday afternoon, Professors H. Ryan and J. Lennon submitted a paper on "The Condensation of Aldehydes with Methylketone."

NORTHERN IRELAND.

PEACEFUL TYRONE.—Addressing the Grand Jurymen at Dungannon Crown Sessions yesterday Judge Linehan complimented them on their attendance, and said that their duties would be very light, as there were only two cases to come before them—one of unlawfully wounding and the other for housebreaking, in which the accused parties were members of the Special Constabulary. The head constable had informed him that the district was in a peaceable state, which was borne out on the other side of the Court, as only one malicious injury claim had been lodged for the entire districts of Cookstown and Dungannon.

DRUNK ON DUTY.—John Gilmore and William McAdam, of Aughnacloy, were sent to prison for fourteen days, with hard labour, at Dungannon yesterday for breaking and entering St. Patrick's Hall, Aughnacloy, and stealing two packs of cards and two billiard table smoothing irons. Both men are special constables, and were on duty at the time. It was pleaded that they were drunk, and officials of the club requested the Court not to inflict any punishment.

BELFAST BOWLER'S DEATH.—The death last Sunday of Mr. W. Lindsay, 105 Eglantine avenue, Belfast, has occasioned much regret in bowling circles in the North of Ireland. As an official of the Belfast Corporation he was noted for his business capacity and ability, and his appointment to the position of superintendent collector two years ago was the sequel to a long experience in the civic service. For several years he was one of the representatives on the Irish International bowling team.

CHARGE OF DEFRAUDING EMPLOYER.—Herbert W. Sharman, formerly land steward to Lord O'Neill, Derrynoid, Leitrim, a servant named Behan, said to be a Dublin man, has been committed for trial at Magherafelt Quarter Sessions on a charge of having embezzled £79, the property of his employer. The accused man was arrested in Dublin by Free State police and handed over to the Royal Ulster Constabulary at Adavoyle, the border station.

POTEEN AT A DANCE.—James Owens was fined £6 and costs at Lisnaskea Petty Sessons for having a bottle of poteen at a dance at Rosslea on December 14 last. It was intimated that the fine in such cases in future would be increased.

ENTERTAINMENT IN WORKHOUSE.—Lord and Lady Bangor and party gave a theatrical entertainment to the Downpatrick Workhouse inmates last week. Tea and cakes, fruit, gifts, and toys were distributed, and all departments of the institution visited. A cinema display in the dinningroom was greatly appreciated.

PRACTICAL ECONOMY. — Fermanagh tuberculosis doctor has had his motor car allowance reduced from 7d. to 5d. a mile, which will mean a saving to the rates of £75 a year.

Magheramena sub-post office, near Belleek, Co. Fermanagh, has been closed.

BOHOLA SHOOTING.

TWO MEN COMMITTED FOR TRIAL.

A sequel to the shooting of Lieutenant Thomas Byrne, of the Free State Army, when leaving the house of Mrs. Sheridan, at Bohola, Co. Mayo, was provided at Kiltimagh District Court, when twelve young men from the neighbourhood were charged with shooting at the officer with intent to murder him. Of the twelve, Thomas Staunton and Patrick Carroll, were committed for trial on bail; informations against the others were refused.

Mr. Byrne said when leaving Sheridan's house at 9 p.m. on November 20, he was called upon, to halt and put up his hands. Two shots were fired at him and he was hit in the arm, leg, and chest. He drew his revolver and fired at a man whom he saw inside the fence, and the man called out that he was shot. He was Patrick Dunleavy, who is now in Sligo hospital, suffering from a wound in the stomach.

The witness crossed the fence and was in the act of picking up Dunleavy's gun when two more shots were fired at him and he was again wounded. He shouted out that he was shot, and Mr. and Mrs. Sheridan went to him.

He identified the men by the light of torches which were carried by a band that had passed the house previously and returned after the shooting.

THE LATE LORD PENTLAND.

The funeral of Lord Pentland will take place at Dean Cemetery, Edinburgh, on Thursday next. There will be a Memorial Service at the Scottish National Church, Crown Court, Covent Garden, at 3 o'clock on Thursday afternoon.

Try a light that's a brilliant white and yet is not too bright—Royal "Ediswan" "Fulolite"—the glareless lamp. The best dealers sell them.—(Advt.)

IRISH FREE STATE BY-ELECTIONS.

COUNTY ROSCOMMON CONVENTION.

The second Convention in connection with the Roscommon by-election took place yesterday in the Harrison Hall, Roscommon. The proceedings were private. At the close the following official report was issued:—

"A conference of representative members of the Farmers' Union and Cumann na nGaedheal was held in Harrison Hall, Roscommon, to-day, to consider the best method of advancing the pro-Treaty position. Mr. J. Walsh, Postmaster-General, presided. Also present—The Rev. Malachy Brennan, Miceal O Brennain, Martin Conlon (Dublin), Dr. Leyland, J. Dunn, M. Gillian, William Fleming, J. Coyne, Thomas Gilgellan, E. Clyme, T. O'Reilly, Thomas Shevlin, J. Kilgannon, W. O'Neill, R. Hans, V.S.; J. C. Hans, J. Drury, A. Lavin, T.D.; P. Doran, John Dowdall, P. J. Fallon.

"Mr. Walsh announced that Mr. Martin Conlan had agreed to accept nomination as Cumann na nGaedheal standard bearer, but he only did so on condition that it was generally agreed that he was the strongest candidate. Various view-points were expressed in regard to this matter, some delegates being of opinion that Mr. Michael Brennan would be a stronger man. Some other names were also mentioned. Eventually it was agreed to place these various view-points before a representative Convention, to be convened for Strokestown on Sunday next.

"Mr. Conlan stated that he was quite willing to withdraw if the Convention in Strokestown considered that a stronger candidate could be secured. He would be quite willin; to support Mr. Brennan, if Mr. Brennan was selected. Mr. Brennan refused to let his name go forward, and stated that he would be quite willing to give full support to Mr. Conlan, should the Convention decide on him."

REPUBLICAN MEETING.

A Republican meeting in support of Mr. J. J. O'Kelly was held in the Square, opposite the Harrison Hall, yesterday. Among the speakers were Messrs. J. J. O'Kelly and J. Hardy (United States of America). Mr. William McGrann presided. There was a good attendance.

COUNTY CAVAN.

Our Bailieborough Correspondent writes that so far there is very little public enthusiasm regarding the Cavan contest. The trend of public opinion seems to favour the candidature of Mr. J. F. O'Hanlon, Farmers' candidate. It is understood that many who were among his political opponents in the past are willing to support him in the coming fight.

BELFAST HOUSING.

CORPORATION TO SPEED UP BUILDING.

Belfast Corporation yesterday passed the following resolution:—

"That, in view of the pressing necessity for the erection of dwelling-houses, and, in order to provide employment, the Housing Committee, in dealing with tenders when received for the erection of thirty-five houses of the kitchen type in Lower Windsor avenue, be authorised to accept the tender which, in their opinion, is the most advantageous for the Corporation, and to proceed with the work without waiting for the Council's confirmation of the acceptance of the tender."

The Corporation scheme for the erection of 200 houses in Donegall road and 35 houses in Windsor avenue is to be proceeded with immediately.

A conference of the Hague Permanent Court of Justice was opened at The Hague yesterday to consider the case of the Greek-Turkish exchange of populations.

In life he loved his 'Clippers,' and gladly went he West,
Because he knew with 'Clipper' Peas he'd look and taste his best.

CLIPPER PEAS

"CLIPPER" Peas are guaranteed not to burst if cooked according to the simple directions. Each packet contains a boiling bag and a special compound for soaking and cooking.

They are the most delicious of packet peas.

Clipper Peas are sure to please.

WHITE, TOMKINS, & COURAGE, LTD., Belfast, London, Liverpool, &c., &c.

Contain only the finest hand-picked peas. Beautifully sweet, they are the nearest approach to fresh garden peas obtainable.

Stops indigestion (Stomach Pain) instantly

Ask your Chemist clearly for 'Bisurated' Magnesia. Prices: Tablets: 1/1 & 2/1; Powder: 1/5 & 2/9.

BROADCASTING.

TO-DAY.

The letters "S.B." signify a simultaneous broadcast from the station mentioned.

LONDON (2LO)—365 Metres.

1.0-2.0—Time (Greenwich), Concert: The "2LO" Trio and Laurie Cruwys (Contralto). 3.15-3.45—Transmission to Schools. 4.0-5.0—Time (Greenwich), "Books to Read," by Ann Spice. Organ and Orchestral Music. 5.30-6.15—Children. 6.40-6.55—Olive Grimaldi, "An Adventure in Fiji." 7.0—Time (Big Ben), Weather, and News. S.B. to all Stations. Mr. A. S. E. Ackerman, "Popular Fallacies in Engineering and Science." S.B. to all Stations. Local News. 7.30—Violet Lee (Soprano), Winifred Davis (Contralto), Sydney Culham (Tenor), George Baker (Baritone), Avice Kelham (Soubrette), Robert Pitt and Langton Marks (Entertainers), the Wireless Orchestra. 9.30—Time (Greenwich), Weather, and News. S.B. to all Stations. Local News. 10.0—Orchestra. 10.30—The Savoy Orpheans and Savoy Havana Bands. S.B. to all Stations. 11.0—Close.

CHELMSFORD (5XX)—1,600 Metres (High-Power Station).

7.0-7.30—Programme S.B. from London. 7.30—The Band of H.M. Royal Air Force (by permission of the Air Council), Director of Music: Flight-Lieutenant J. Amers. Kenneth Ellis (bass). Carl Weber and Maude Dixon (piano duets). Charles Wreford (Devonshire dialect entertainer). 9.30—Weather and News. 10.0—The Savoy Bands. S.B. from London. 11.0—Close.

BIRMINGHAM (5IT)—475 Metres.

3.30-4.0—Orchestra. H. H. Johnson (Solo Pianoforte). 4.0-4.30—School Transmission. 5.0-5.30—Women. 5.30-6.45—Children. 7.0-11.0—Programme S.B. from London.

BOURNEMOUTH (6BM)—385 Metres.

3.45-5.0—Women. The Royal Bath Hotel Dance Orchestra. Wynne Ajello (Soprano). 5.0-6.30—Children. 6.30-6.45—Farmers. 7.0-11.0—Programme S.B. from London.

CARDIFF (5WA)—351 Metres.

3.0-3.30—Transmission to Schools. 3.30-4.0—Station Trio. 4.0-4.45—Carlton Orchestra. 4.45-5.15—"5WA's" "Five O'Clocks." 5.15-6.0—Children. 7.0-11.0—Programme S.B. from London.

MANCHESTER (2ZY)—375 Metres.

12.30-1.30—Organ. 3.0-3.30—Concert. 3.30-4.0—Broadcast for schools. 4.0-4.30—The 2ZY Quartet. 4.30-5.0—Women. 5.0-6.0—Children. 6.30-6.55—Local Radio Society Talk. 7.0-11.0—Programme S.B. from London.

NEWCASTLE (5NO)—400 Metres.

11.30-12.30—Sam Barraclough (Solo Cornet). Hilda Royal (Recitations). Orchestra. 3.45-5.15—Walter Barry's Trio. Mabel Mayne (Soprano). The Rev. Herbert Barnes on "Emerson." 5.15-6.30—Children. 7.0-11.0—Programme S.B. from London.

GLASGOW (5SC)—420 Metres.

3.30-4.50—The Wireless Quartet: Nan Kilgour (soprano). 5.15-6.0—Children. 6.0-6.5—Weather for Farmers. 7.0-8.0—Programme S.B. from London. 8.0—The Scottish Orchestra. 9.45—Programme S.B. from London. 9.30—Weather and News. Local News. 10.0-11.0—Programme S.B. from London.

LIVERPOOL (6LV)—315 Metres.

4.0-5.0—Slate Brighter Liverpool Band. 5.30-6.30—Children. 7.0-11.0—London Programme.

BELFAST (2BE)—438 Metres.

11.30-12.30—Gramophone Records. 4.0-4.30—Concert: The Station Orchestra. Maud Hanier (mezzo-soprano). 5.30-6.15—Children. 7.0—Weather and News. S.B. from London. Mr. A. S. E. Ackerman. S.B. from London. Local News. 7.30—Programme S.B. from London. 9.30—Weather and News. S.B. from London. Local News. 10.0-11.0—Programme S.B. from London.

THE ESSEX SIX COACH £365

HUDSON and ESSEX
Reduce Prices

As the largest producers in the world of 6-cylinder closed cars, Hudson-Essex alone have the resources to create this car at these prices.

Everyone knows the Coach represents highest closed car value. Not merely because it exclusively provides "Closed Car Comforts at Open Car Cost."

Even more important is the outstanding value in the Hudson and Essex Chassis, famous for performance, distinction and reliability not equalled by many costlier cars. Take a ride, you will be convinced.

Their Amazing New Value

ESSEX COACH £365

Essex Tourer £330. Chassis £265

6-cylinder 2¾ in. bore by 4½ in. stroke 17.3 h.p. Tax £15

HUDSON COACH £530

HUDSON SEDAN £695

6-cylinder 3½ in. bore by 5 in. stroke 29.4 h.p. Tax £30

Full-size Balloon Tyres, standard equipment

The above are Irish Free State prices

GUARANTEE: A 12 months' Guarantee is issued with Hudson & Essex cars. Every purchaser should see that this guarantee is obtained.

Write to your nearest Hudson-Essex Distributor (see list below) for Hudson or Essex Folders, and arrange a trial run

DUBLIN: P. J. Tracy, 18 St. Stephen's Green
CORK: J. A Cross, South Mall
SLIGO: Sligo Motor & Engineering Co.
Northern Ireland prices on application to
BELFAST: J. B. Johnstone, 24 Ormeau Avenue

HUDSON ESSEX MOTORS LIMITED
Acton Vale, London, W.3

GOSSIP FROM THE COURSE.

HALBERDIER'S WIN.

LOW TIDE BADLY BEATEN.

CLINCH'S CANTER.

FROM OUR TRAVELLING CORRESPONDENT.

DERBY, Monday Night.

There was mist here this morning and this afternoon, but there was no such fog as that which has enshrouded the greater part of the rest of England for the last thirty-six hours. As all trains seemed to be late in arriving here, the Stewards put back racing half an hour, and this minor handicap was all that was experienced by racegoers from the extraordinary vagaries of the weather. There was a much worse blow, however, than that administered by the weather, and that was in the Derby Handicap Hurdle, the principal race of the day, when the favourite, Low Tide, on whom odds of 3 to 1 were laid, was well beaten by the old Irish horse, Halberdier.

It was a dumbfounding result to spectators; for although Halberdier was once a smart horse over hurdles, and his former trainer, William Nightingall, had a great belief that he would win a Cesrewitch, he had gone off so much that only last November he was beaten out of a place behind Frills in a Selling Hurdle Race at Newbury; Low Tide has been showing brilliant form this year, winning three races in nine days, and each one of them in a canter. Here he only had to give six pounds to Halberdier, who is now trained at Weedon by Dick Payne. There was, of course, no fancy for the old horse, and he went begging in the market at 100 to 6. Indeed, one could have had almost any price that one cared to ask for.

Duller rode the favourite, and proceeded to set a good gallop, the horse going well within himself all the way. At the last hurdle it seemed that Duller could come away at any time to win by just what distance he pleased, but suddenly on the flat Gurney challenged on Halberdier, and the son of Battleaxe, showing all the fire of his youth, fairly and squarely ran Low Tide out of it, and beat him by a length. I believe that Low Tide is to be started again in the Maiden Hurdle Race to-morrow. The County Limerick horse, Say, was a runner in this race, but he had no quotation in the market, and finished last of all the eight runners.

Coulthwaite had better luck with another of his Haydock winners, Clinch, who, with odds of 2 to 1 laid on him, and ridden by Frank Wootton, won the Etwall Four-Year-Old Hurdle in a canter by four lengths from H.s Lordship. After he came from Ireland some four years ago, Sir Bernard ran up a nice sequence of successes for Mrs. Brownlie. He lost a good deal of his form later, but in the Burton Handicap Steeplechase here his connexions expected him to do well, and he started favourite. It was a one-sided race; for in the straight he quickly showed his lengths from Some Dancer, Snapper being a superiority, and he won easily by eight bad third. Taffytus ran fairly, but he is still backward and was never prominent. Don Quichotte II. easily won the Novices' Steeplechase from May King, and the two selling races were very uninteresting, the steeplechase being won by the moderate Turbit and the hurdle race by Ulster Bay.

TO-MORROW'S SELECTIONS.

We are looking forward to a good race to-morrow here for the Byrkley Steeplechase. Clashing Arms runs, and so does Hymir, who did so well against Dudley in the Victory Steeplechase. West Countryman, a very nice handler, will be making his first appearance over a country, and the Haydock winner, Cylvida, will also be in the field, as may Phaco, who has not been seen in winning form for some time. Should CLASHING ARMS escape mishap, I fully expect him to win, the danger being Hymir. We must give LOW TIDE another chance in the Maiden Hurdle. OLIVER'S MOUNT has won his last two races in such good style that, although he has to carry top weight in the Long Distance Hurdle, he may win.

GAUTEE MORE.

BETTING FORECAST.

DERBY.

1.0 Race—11 to 4 agst. Black Mask, 4 to 1 Little Milford, 5 to 1 Buffoon, 11 to 2 Munster's Pride, 7 to 1 Brandy Snap, 8 to 1 each Glowanna and Clincher, 10 to 1 each Waterford Glass II. and Drinkless, 100 to 8 Young Pole, 100 to 6 any other.

1.30 Race—7 to 4 agst. Welton, 11 to 4 Mask Man, 7 to 2 Golden Fleece, 5 to 1 Perforce, 7 to 1 each Greenogue and Nitric, 8 to 1 Prickly, 10 to 1 any other.

2.0 Race—4 to 6 agst. Clashing Arms, 3 to 1 Cylvida, 4 to 1 Phaco, 11 to 2 Hymir, 7 to 1 West Countryman, 10 to 1 any other.

2.30 Race—7 to 4 agst. Ruddyglow, 3 to 1 L'Aiglon, 9 to 2 Misconduct, 5 to 1 Mister Dooley, 7 to 1 The Mighty Atom, 8 to 1 Sea Tow, 10 to 1 any other.

3.0 Race—9 to 4 agst. Oliver's Mount, 9 to 2 Pantagruel II., 5 to 1 Perisheen, 7 to 1 each Festoon, Lindholm, and Parryhill, 10 to 1 each Baalbek and Elson, 100 to 8 Odertoon.

3.30 Race—5 to 4 agst. Sun Charmer, 3 to 1 George Drake, 5 to 1 Glen Andred, 7 to 1 Tibet, 8 to 1 each Goldsmith and Biblos, 10 to 1 each Despote and Rosso, 100 to 7 any other.

"FORM" HORSES.

DERBY.

1. 0—Black Mask.
1.30—Golden Fleece.
2. 0—Clashing Arms.
2.30—Mister Dooley.
3. 0—Oliver's Mount.
3.30—Sun Charmer.

DOUBLE:—Clashing Arms and Oliver's Mount.

A Student of Form.

SPECIAL SELECTIONS FOR TO-DAY.

Westminster Gazette:—To-day's best — Clashing Arms. Double—Clashing Arms and Oliver's Mount.

Daily News:—Double — Black Mask and Mask Man.

Daily Express:—Double — Clashing Arms and Sun Charmer. *Safety bet*—Clashing Arms (to win).

Daily Mirror:—Double—Hymir and Glen Andred.

Daily Graphic:—Double—Black Mask and Mister Dooley.

SPORTING PARAGRAPHS.

Little Marten has returned to Maurice Reidy's stable at the Curragh.

The Kill Harriers Point-to-Point will be held at Dalystown on Tuesday, 3rd March.

Mr. I. Moss Vernon, a well-known racehorse owner, died on Saturday at Montreux, Switzerland, after a long illness.

Several of Mr. M. H. Benson's horses, including Lucky Son, engaged in the Ewbre Cup, have arrived at Mr. Hartigan's establishment at Ogbourne to be trained.

Mr. Gerald Bingham's Kerry blue puppy, Ilun Brian of Binghamstown, won the first prize at the Birkenhead Cup Show. The puppy is only six months old, and was bred by Mr. Cahill, of Dublin.

DERBY RESULTS.

1.0—MATLOCK SELLING HANDICAP STEEPLE-CHASE of 200 sovs. Winner to be sold for £250. Second receives 6 sovs. 3 m.

Mrs. N. S. Gritt's b. g. TURBIT, by Turbine—Jaquette, 10, 10-4 ..... Arnott 1
Mr. A. Braithwaite's THE PELICAN, 6, 10-2 ..... Braithwaite 2
Mr. Long's HOLIDAY MAKER, 12, 10-4 ..... Jones 3

Also ran—Sambix (Speck), Cupid's Dart (J. McNeal), Pimpernella (Y. Forgett), Miss Mirewher (W. Gurney), Uncle James (W. Parvin). Off 1.32. (Winner trained by Gilbert.)

Betting—"Sporting Life"—3 to 1 each agst. TURBIT and The Pelican, 4 to 1 Sambix, 9 to 2 Miss Mirewher, 7 to 1 each Cupid's Dart and Uncle James, 10 to 1 any other.

"Sporting Chronicle"—3 to 1 each agst. TURBIT and The Pelican, 4 to 1 Sambix, 5 to 1 Miss Mirewher, 8 to 1 each Cupid's Dart and Uncle James, 10 to 1 any other.

Won by two lengths; one length.

The winner was bought in for 100 gns.

1.30—FOUR YEAR-OLD SELLING HURDLE RACE of 200 sovs. Winner to be sold for £250. Second receives 6 sovs. 2 m.

Mr. W. F. Warney's b. g. ULSTER BAY, by Bay o'Or—Ulster Queen, 11-1 ..... W. Stott 1
Mr. G. Duller's OVER, 11-1 ..... G. Duller 2
Mr. C. H. Mewhen's MAY MOR, 11-5 ..... Parvin 3

Also ran—Answers (W. Gurney), Messalines (J. Mackey), Farce (T. Leader), Thistle Glass (T. James), Lady Mine (Whatley), Miss Newey (Betting—"Sporting Life"—5 to 4 agst. Answers, 7 to 2 Messalines, 4 to 1 Over, 5 to 2 May Mor, 6 to 1 Farce, 10 to 1 ULSTER BAY or any other. "Sporting Chronicle"—3 to 1 each agst. Answers, 4 to 1 each Messalines and Over, 6 to 2 May Mor, 7 to 1 Farce, 10 to 1 each ULSTER BAY or any other.

Won by three-quarters of a length; two lengths. The winner was bought in for 220 gns.

2.0—DERBY HANDICAP HURDLE RACE of 500 sovs. Second receives 80 sovs. and the third 10 sovs. 2 m. Age st. lb.

Mr. Whitehead's b. g. HALBERDIER, by Battleaxe, dam by Red Prince II.—Pez Cashen, 6, 11-7 ..... Brien 1
Mr. Brennan's LOW TIDE, 5, 11-13 ..... Duller 2
Mr. F. B. Thompson's CHILTINGTON, 6, 12-5 ..... F. Phillips 3

Also ran—Say (T. Moylan), Langlee (Scott), Honeycomb (A. Smith), Queen Roberia (R. Lyall). Off 2.16. (Winner trained by R. Payne.)

Betting—"Sporting Life"—3 to 1 on Low Tide, 5 to 1 agst. Chiltington, 10 to 1 Honeycomb, 100 to 6 HALBERDIER or any other.

"Sporting Chronicle"—2 to 1 on Low Tide, 5 to 1 agst. Chiltington, 10 to 1 Honeycomb, 100 to 7 each HALBERDIER or any other.

Won by a length; two lengths.

2.30—ETWALL FOUR-YEAR-OLD HURDLE RACE of 100 sovs. For four-year-olds which have not won a hurdle race to closing. Second receives 10 sovs. 2 m.

Mr. Wootton's b. c. CLINCH, by Corcyra—Crione, 10-12 ..... F. Wootton 1
Mr. F. S. Ault's HIS LORDSHIP, 10-5 ..... W. Stott 2

Maj. W. S. Power's KEROSENE, 10-5 ..... Mr. D. O'Brien 3

Also ran—Lackey (K. Piggott), Flyfast (Kavanagh), Radiator (Smith), Naidia (F. Brown), Aerostar (Wallington), Sun Gold (J. Mackey), Cathorpe (Hamey), Bella Do (Braithwaite), Quenlin Durward (T. Piggott), Red Lance (Gwner), Startled (A. Gurney), Grandpoun (Letebve). Off 2.41. (Winner trained by Coulthwaite.)

Betting—"Sporting Life"—2 to 1 on CLINCH, 3 to 1 agst. Lackey, 100 to 7 any other.

"Sporting Chronicle"—2 to 1 on CLINCH, 3 to 1 agst. Lackey, 100 to 7 any other.

Won by four lengths; six lengths. Flyfast pulled up.

3.0—EATON HANDICAP STEEPLECHASE of 100 sovs. Second receives 10 sovs. 3 m.

Mrs. N. Brownlee's ch. g. ST. BERNARD, by Mumtaz—Lady Bell, 11, 10-10 ..... Jones 1
Mr. G. Brennand's SOME DANCER, 9, 10-6 ..... Bentley 2
Mr. W. Murray's SNAPPER, 7, 11-12 ..... W. Bentley 3

Also ran—Taffytus (T. Leader), Denikin (Stott), Sanbiebel (Gurney), Soldier Bill (Whatley), Castlelin (Trendgill), Monti Rivers (Lefebve), Vanessa (W. Lee), Someday (R. Phillips), Cruiser of Bayton (Regan), Pan Nut (G. Goswell). Off 3.4. (Winner trained by Higgs.)

Betting—"Sporting Life"—2 to 1 agst. ST. BERNARD, 4 to 1 Denikin, 6 to 1 Snapper, 8 to 1 Vanessa, 10 to 1 each Sanbiebel and Taffytus, 100 to 7 any other.

"Sporting Chronicle"—2 to 1 agst. St. BERNARD, 4 to 1 Denikin, 5 to 1 Snapper, 7 to 1 Vanessa, 100 to 8 each Sanbiebel and Taffytus, 100 to 8 any other.

Won by eight lengths; a bad third. Denikin someday. Vanessa, and Cruiser of Bayton fell.

3.30—NOVICES' STEEPLECHASE of 100 sovs. For four-year-olds owned, trained or ridden by not won a steeplechase before closing. Second receives 10 sovs. 3 m.

Sir Edward Edgar's DON QUICHOTTE II., by Don Juan—May Grey, 5, 11-5 ..... W. Beasley 1
Mrs. R. Cook's MAY KING, 6, 12-0 ..... Wilson 2
Mr. E. Davison's ATTABOY, 6, 12-0 ..... Pigrott 3

Also ran—Newtown Wonder (G. Goswell), Dhillon (Owner), Murlux Pat (Ma). Wilson), Shrewsbury (Jacklin), My Hobby (Stubbs), Camperdown (Stott), Jackstone (J. Hamey), Shaun Or (J. Mackey), Paul (Crone), Sheilah (G. Smith), White Splash (W. Gurney), Bolshie (Lefebve). Off 3.32. (Winner trained by Whitaker.)

Betting—"Sporting Life"—2 to 1 agst. Attaboy, 7 to 2 each Mark's Past and Shaun Or, 100 to 7 DON QUICHOTTE II. or any other.

"Sporting Chronicle"—3 to 1 agst. Attaboy, 4 to 1 each Mark's Past and Shaun Or, 100 to 7 DON QUICHOTTE II. or any other.

Won by four lengths; eight lengths. Murky Past fell; Sheilah IX. pulled up.

TO-DAY'S SELECTIONS.

Some brisk sport is again promised for Derby to-day, where quite a fair programme is provided. The going, all things considered, is in good order, the frost and sunshine of the last few days having dried it up considerably. Clashing Arms, if present intentions are adhered to, runs in the Byrkley Handicap Steeplechase, and though he carries top weight it is difficult to see what is to beat him. Hymir ran well in the Victory Steeplechase at Manchester, and may be the danger, though only in the absence of Clashing Arms would I advise him. In the Long Distance Hurdle Oliver's Mount may continue his winning sequence, though he has been given plenty of weight, and may not beat such as Lindholm, to whom he has to concede nearly 3st. lb.

Aston Hurdle—**Wee Mon.**
Lockington Steeplechase—**Golden Fleece.**
Byrkley Steeplechase—**Clashing Arms.**
Hunters' Steeplechase—**Ruddyglow.**
Long Distance Hurdle—**Lindholm.**
Maiden Hurdle—**Argentine.**

1.0—ASTON SELLING HANDICAP HURDLE RACE of 200 sovs. Winner to be sold for £250. Second receives 5 sovs. 2m. Age st. lb.

RAY (Mr. R. C. Ross) ..... Moss 12 12 9
PANTAGRUEL II. (Mr. J. W. Colt) ..... Dwyer 6 12 7
THE JOKE (Mr. W. S. Smith) ..... J. Lyall 6 12 0
NONENTITY (Mr. C. M. Methven) ..... Powell 8 11 13
WATERFORD GLASS II. (Mr. T. Cope) ..... Scudder a 11 6
BLACK MASK (Mr. R. B. Dawson) ..... Powell 6 11 -6
HERE'S HOPING (Mr. C. O'Neill) ..... Private 6 11 3
LITTLE DORRITT (Mr. F. Irish) ..... Lyall a 10 10
CHINESE PENNY (Mr. A. G. Dorey) ..... Scott 5 10 0
POT OF CREAM (Mr. C. M. Methven) ..... Powell 5 10 0

(The above have arrived.)

CELTIC MIST (Mr. W. Green) Smallwood 7 12 0
CAMPERDOWN (Mr. J. Hornal) Burrell 7 12 0
WEE MON (Mr. J. Bayliss) ..... Sheddon 6 11 13
HOWDITH (Mr. R. Rae) ..... Gilbert 5 11 12
GOLDEN DUKE (Mr. T. Richardson) ..... Doyle 6 11 12
REPAID (Mr. W. Nedham) ..... Hawke 6 11 5
CHICOT (Mr. F. Lambert) ..... Rimell 5 11 5
GLOWANNA (Sir G. Abercrombie) ..... Jackson 8 11 3
BABU (Mr. J. Holmes) ...D. Harrison 5 11 3
MAINSTREAM (Mrs. Oppenheim) ..... Barthropp 5 11 3
YOUNG MAN'S FANCY (Mr. C. Green) ..... C. Piggott 5 11 -6
LANGSLIDE (Mr. J. McLean) McGuigan 6 11 0
GUY AGNEW (Col. R. Pairgis) ..... J. F. Wilson a 11 5
SILVER MORSEL (Mr. F. Burke) ..... M. Dawson 9 11 5
CLINCHER (Mr. J. Clarke) ...T. Leader 6 11 -4
GEORGE VAN DUK (Mr. F. Hopkins) ..... Rimell 7 11 4
YOUNG POLE (Mr. G. T. Unwin) ..... Smallwood 7 11 3
MORNING STAR (Mr. J. Bayliss) ..... T. Leader a 11 2
BUFFOON (Mr. H. Adams) ..... Newey 7 11 1
ARUN BRIDGE (Mr. J. G. Pierson) ..... Sunday 7 11 1
CASHILE (Sir E. Wilt) ...De Winton 8 11 1
CARNBRAE LAD (Mr. O. F. Mosley) ..... Mosley 4 11 0
GOLDEN DAISY (Mr. W. J. Bellerby) ..... Bellerby 14 11 0
BOYNE WATER (Mr. G. R. Lawrence) ..... Lawrence a 11 0
OCTABELLA'S PRIDE (Mr. S. Morris) ..... Newey 6 10 13
BRANDY SNAP (Mr. W. Parrish) ..... MacCall 7 10 12
BUZZ ON (Mr. F. G. Kimberley) ..... Bullock 6 10 11
GANESHA (Mr. R. Jones) ...Smallwood 5 10 10
EARLY SUN (Miss A. Foden) ..... Newey 10 10 10
ENDIGO (Mr. C. Green) ..... C. Piggott 5 10 10
GOYNOR (Mr. J. W. Cann) ...Mr. Dawson 6 10 9
DRINK LESS (Mr. H. A. Brown) ..... Brown 6 10 4
DOMINICAN (Mr. J. Reardon) ..Reardon 5 10 3
BOREAS (Mr. R. White) ..... Pope 5 10 3
MADURO (Mr. H. Dyke Bennis) Newey 8 10 3
ACE OF DIAMONDS (Mr. J. A. Gisnell) ..... Sheddon 5 10 0
LITTLE MILFORD (Mr. D. H. Thomas) ..... D. Harrison 9 10 0

(The above have arrived.)

TUMERIC (Mr. A. E. Bacon) ...Newey a 12 5
MASK MAN (Col. B. Fairfax) Butchers a 12 0
PRICKLY (Mr. C. Hood) ..... Sunday a 12 0
GOLDEN FLEECE (Mr. W. Parvin) ..... M. Dawson a 12 3

(The above have arrived.)

1.30—LOCKINGTON SELLING STEEPLE-CHASE of 200 sovs. Winner to be sold for £250. Second receives 8 sovs. 3m. Age st. lb.

MASK MAN (Col. B. Fairfax) Butchers a 12 7
PRICKLY (Mr. C. Hood) ..... Sunday a 12 3
GOLDEN FLEECE (Mr. W. Parvin) ..... M. Dawson a 12 3

(The above have arrived.)

NEWTOWN WONDER (Mr. H. Brazier) ..... Chamberlain a 12 5
GREENOGUE (Ma). D. Campbell) ..... Sweetland a 12 3
LITTLE ENGLAND (Mr. T. Cary) ..... Gunter a 12 3
MERRY CHAP (Miss P. Jones) Sheridan a 12 3
WELTON (Mr. Taylor) ..... Woodland a 12 3
TURNING POINT (Ma). D. M. Blathwayt) ..... Jarvis a 12 3
PERFORCE (Mr. T. Read, jun.) J. Davis a 12 3
LAFRICAIN (Mr. F. Sharp) ..... Parvin a 12 3

2.0—BYERLEY HANDICAP STEEPLE-CHASE of 200 sovs. Second receives 20 sovs. and third 10 sovs. 3 m. Age st. lb.

CLASHING ARMS (Lt.-Col. Anthony) ..... Anthony a 12 7
WEST COUNTRYMAN (Mr. J. Jarvis) ..... Coulthwaite a 11 12
HYMIR (Mr. K. W. Mitson) ..... Doyle a 11 10
CYLVIDA (12lb. ex.) (Mr. E. Piggott) ..... E. Piggott a 11 2
POLYNIA (Mr. H. D. Dennis) Hastings 6 10 8
BLACK MINER (Mr. H. E. Leupen) ..... C. Piggott 6 10 0
NITRIC (Mr. A. Hood) ..... Sunday a 10 0

(The above have arrived.)

DUDLEY (12lb. ex.) (Ld. Londesborough) ..... Private a 12 9
PHACO (Ld. Westmorland) Westmorland a 11 13
COLESTOWN (7lb. ex.) (Mr. M. Deterding) ..... Payne a 11 11
PHANTOM BOLD (Sir Robert Laidell) ..... Peacock a 10 13
BARRY OGUE (Mr. W. O'Driscoll) ..... M. Dawson a 10 11
DRUMBRE (Mrs. Sandys) ..... Sandys a 10 7
JARGOON (7lb. ex.) (Mr. L. Oppenheim) ..... Barthropp 6 10 7
MERRY MINER (Mr. K. Milnes) R.Doyle a 10 5
LADY ALVEY (Mr. H. Deterding) ..... Payne a 10 4
DINAH MORRIS (Sir E.Wills) De Winton a 10 3
BALLYINVALLEY (Mr. H. E. Steel) ..... Whitaker a 10 0
BUBLOS (Mr. H. Chalmers) ...Gilbert a 12 8
GUN CHARMER (Sir Delves Broughton) ..... Coulthwaite 6 12 0
MISTER BLACK (Mr. J. W. Colt) Craven a 12 0
EASTERN VALLEY (Mr. R. G. Peacock) ..... Gilbert a 12 0
PAULINUS (Miss Rodocanachi) ...Powell 6 12 0
BACHELORS POINT (Mr. J. J. McAvin) ..... Coombs 5 11 10
POT O' CREAM (Mr. C. M. Methven) ..... Powell 5 11 10
MAH-JONGG (Mr. J. Baylis) ....Sheddon 4 11 -0
ROSSO (Mr. J. Chamberlain) ..... Leader 4 11 0

(The above have arrived.)

FIRE WATER (Sir George Abercrombie) ..... Jackson 6 12 0
FLOEY (Mr. J. Burns) ..... J. Burns a 12 0
RAGOUT (Mr. A. R. Firkins) ...G. Read a 12 0
KERNEL (Mr. J. Crosby) ..... Crosby a 12 0
HOPE DEFERRED (Capt. J. Harrison-Broadley) ..... Beasley 10 12 0
GOLDENDALE (Capt. C. E. Leake) ..... C. Doyle a 12 0
QUILP (Mr. T. M. Lofthouse) ...Roberts a 12 0
DESPOTE (Mr. W. H. McAlpine) ..Kirk 6 12 0
DEVONIA (Mr. J. Merrell) ..... Merrell a 12 0
CLOCHANDEN (Mr. W. Murray) ..... McDougal a 12 0
SIR SIMON (Col. C. de Parravicini) Private a 12 0
CARRIG LONG (Mr. D. Power) ....Loby 6 12 0
BRYN'S BOY (Mr. T. Champion) Davidson 6 12 0
CASHLIN (Sir Ernest Wills) ...De Winton a 12 0
NOIR (Lady Ria Wernher) ...Westherill 6 11 10
DESERT CHIEF (Mr. J. Sandy) ..... T. Leader 5 11 10
MOUNTAIN STAG (Mr. Cecil Taylor) ..... Coulthwaite 5 11 10
SILENT DOON (Mr. D. J. Power) Private 6 11 0
CHURCHILL (Mr. F. Hopkins) ...Private a 11 0
TIBET (Mr. Hoboken) ..... Knel 5 11 0
DRUMBRIR (Mr. Deterding) ....H. Payne a 11 0
WHITAGATE (Mr. R. Day) ....A. Waugh 5 11 0
BLUDITH (Mr. J. A. Cope) ....M. Dawson 5 11 0
TEDDY BEAR (Mr. J. S. Courtauld) ..... Jarvis 5 11 0
JOHN W. (Major T. F. Cavenagh) Ayden 5 11 0
KING OF CLUBS (Mr. W. J. Bellerby) ..... Bellerby 6 11 10
MONK OF BLYTH (Ld. Barnby) ..... Westmoreland 5 11 10
REDPOST (Mr. G. Barnett) ....Barthropp 6 11 9
KELVIN (Ld. Carnarvon) ....H. A. Brown 5 11 9
GLEN ANDRED (Mr. R. M. Cresse) ..... Cundell 6 11 9
LAMONT (Mr. W. Filmer-Sankey) ..... Barthropp 6 11 9
BLANK CARTRIDGE (Capt. R. J. L. Reed) ..... Jackson 5 11 9
GEORGE DRAKE (Mr. J. Graeme Thomson) ..... H. A. Brown a 11 9
HORSHAM (Mr. F. L. Walker) ...Hallinan 5 11 9
CAUCHEWAR (Mr. Clark) ..... Private 5 11 5
RATH OLIVER (Mr. H. Dyke Dennis) ..... D. Harrison 5 11 5
SHUWAH (Lady Edgar) ..... Whitaker 5 11 5
LAUNCH LASSIE (Mr. F. Ferry, jun.) ..... Young 5 11 5
CROSS HANDS (Ld. Westmorland) ..... Westmorland 5 11 5
ARGENTINE (Mr. Ernest Bates) ..... C. Payne 4 11 0
GOLDSMITH (Mrs. N. Brownlee) ...Bligh 4 11 0
DOMMIER (Mr. C. Greenham) ....Rayson 4 11 0
MYOUP (Mr. G. Gunter) ..... Gunter 4 11 0
GULISTAN (Capt. J. Harrison-Broadley) ..... Broadley 4 11 0
POLIN (Mr. Sol Joel) ..... Westmorland 4 11 0
PASHA (Mr. Sol Joel) ..... Karr 4 11 0
ICARUS (Mrs. A. Mitchell) ...Mitchell 4 11 0
RECALMED (Mr. R. C. Pearson) ..... C. Piggott 4 11 0
PSYCHO (Mr. S. Peck) ..... Alden 4 11 0
ROCKING HORSE (Sir Ernest Wills) ..... De Winton 4 11 0
SLOVAIC (Baroness Zoneche) ....A. Law 4 11 0
FLIT (Mrs. F. Cecil Wright) ....Bryan 4 10 -9
PICADORE (Mrs. H. M. Hollins) ..... W. Payne 4 10 0
ENFIELD LAD (Mr. R. Lee) ....Saxby 4 10 0

3.0—LONG DISTANCE HANDICAP HURDLE RACE of 100 sovs. Second receives 20 sovs. 2½ m. Age st. lb.

OLIVER'S MOUNT (Mr. David Faber) ..... Jackson 6 12 7
PERISHEEN (Mr. H. Stokes) ....Powell 9 10 12
PANTAGRUEL II. (Mr. J. W. Colt) ..... Dwyer 6 12 7
LIMBER DANCER (Mr. F. Burke) ..... M. Dawson 8 11 0
PERRY HILL (Mr. J. H. Hull) ...Leader 5 11 12
LINDHOLM (Mr. J. C. Mackay) ..Butchers 5 10 11
NONENTITY (Mr. C. M. Methven) ..... Powell 8 10 11
ILDERTON (Mr. W. G. Knight) ..E. Doyle 8 10 10
SANTOX (Mr. J. H. Lind) ....Powell 8 10 1

(The above have arrived.)

TOWER HILL (Mr. F. G. Walker) ..Smyth 7 11
BALLYLOBE (Mr. J. Hollskill) ....Veasy 7 10 13
HOGIER (Col. B. Fairfax) ..... F. Wilson 8 11 2
FESTOON (Mr. F. H. W. Candell) ..... Candell 6 10 13
GILDED SPURS (Mr. S. Moore) ...Davey 8 10 11
LAVINIA (Mrs. Ernest Wills) ..De Winton 6 10 11
TUSCAN (Miss A. Tyler) ..... Larkin 7 10 10
PRESUMPTUOUS (Mr. L. L. Cribbin) ..... Cancy 7 10 9
MANSER'S PRIDE (Mrs. Nancy Colls) ..... Mr. Dawson 6 10 7
BETCHEN (Mr. J. F. Norris) ..G. Bennett 8 10 7
WARWICK (Mr. J. Brown) ....W. Payne 11 10 7
BRUNSWICK (Mr. J. Brown) ....W. Payne 11 10 7
ELSON (Mr. F. Lambert) ....Rimmell 8 10 7
PREMIUM BOND (Mrs. Driscoll) ..Driscoll 8 10 7
MARK'S PAST (Mr. J. Hamey) ..... Hardinge 7 10 7
RED ROCK (Mrs. Barthropp) ..Barthropp 7 10 5
NO WORRY (Mr. C. Blackmore) Kirwan 10 10
LITTLE BUFFET (Mr. R. Remion) ..Remion 6 10 6
MISS NITOCK (Mr. R. Reid) ....Reid 6 10 6
PADDY MILESTONE (H. H. Dyke Bennis) ..... Dyke 6 10 5
BALLYKINLAR (Mrs. C. M. Jicklin) ..... Herpson 8 10 0
DUNCOMB (H. H. Beeby) ..... Beeby 6 10 0
MUSCADIN (Ma). T. F. Cavenagh) ..... Private 8 10 0

3.30—MAIDEN HURDLE RACE of 100 sovs. For horses which to closing have not won a race value 100 sovs. 2 m. Age st. lb.

Second receives 10 sovs. 2 m. Age st. lb.

LOW TIDE (Mr. R. Rossman) Coulthwaite a 12 10
BIBLOS (Mr. H. Chalmers) ...Gilbert a 12 10
GUN CHARMER (Sir Delves Broughton) ..... Coulthwaite 6 12 0
MISTER BLACK (Mr. J. W. Colt) Craven a 12 0
EASTERN VALLEY (Mr. R. G. Peacock) ..... Gilbert a 12 0
PAULINUS (Miss Rodocanachi) ...Powell 6 12 0
BACHELORS POINT (Mr. J. J. McAvin) ..... Coombs 5 11 10
POT O' CREAM (Mr. C. M. Methven) ..... Powell 5 11 10
MAH-JONGG (Mr. J. Baylis) ....Sheddon 4 11 -0
ROSSO (Mr. J. Chamberlain) ..... Leader 4 11 0

(The above have arrived.)

FIRE WATER (Sir George Abercrombie) ..... Jackson 6 12 0
FLOEY (Mr. J. Burns) ..... J. Burns a 12 0
RAGOUT (Mr. A. R. Firkins) ...G. Read a 12 0
KERNEL (Mr. J. Crosby) ..... Crosby a 12 0
HOPE DEFERRED (Capt. J. Harrison-Broadley) ..... Beasley 10 12 0
GOLDENDALE (Capt. C. E. Leake) ..... C. Doyle a 12 0
QUILP (Mr. T. M. Lofthouse) ...Roberts a 12 0
DESPOTE (Mr. W. H. McAlpine) ..Kirk 6 12 0
DEVONIA (Mr. J. Merrell) ..... Merrell a 12 0
CLOCHANDEN (Mr. W. Murray) ..... McDougal a 12 0
SIR SIMON (Col. C. de Parravicini) Private a 12 0
CARRIG LONG (Mr. D. Power) ....Loby 6 12 0
BRYN'S BOY (Mr. T. Champion) Davidson 6 12 0
CASHLIN (Sir Ernest Wills) ...De Winton a 12 0
NOIR (Lady Ria Wernher) ...Westherill 6 11 10
DESERT CHIEF (Mr. J. Sandy) ..... T. Leader 5 11 10
MOUNTAIN STAG (Mr. Cecil Taylor) ..... Coulthwaite 5 11 10
SILENT DOON (Mr. D. J. Power) Private 6 11 0
CHURCHILL (Mr. F. Hopkins) ...Private a 11 0
TIBET (Mr. Hoboken) ..... Knel 5 11 0
DRUMBRIR (Mr. Deterding) ....H. Payne a 11 0
WHITAGATE (Mr. R. Day) ....A. Waugh 5 11 0
BLUDITH (Mr. J. A. Cope) ....M. Dawson 5 11 0
TEDDY BEAR (Mr. J. S. Courtauld) ..... Jarvis 5 11 0
JOHN W. (Major T. F. Cavenagh) Ayden 5 11 0
KING OF CLUBS (Mr. W. J. Bellerby) ..... Bellerby 6 11 10
MONK OF BLYTH (Ld. Barnby) ..... Westmoreland 5 11 10
REDPOST (Mr. G. Barnett) ....Barthropp 6 11 9
KELVIN (Ld. Carnarvon) ....H. A. Brown 5 11 9
GLEN ANDRED (Mr. R. M. Cresse) ..... Cundell 6 11 9
LAMONT (Mr. W. Filmer-Sankey) ..... Barthropp 6 11 9
BLANK CARTRIDGE (Capt. R. J. L. Reed) ..... Jackson 5 11 9
GEORGE DRAKE (Mr. J. Graeme Thomson) ..... H. A. Brown a 11 9
HORSHAM (Mr. F. L. Walker) ...Hallinan 5 11 9
CAUCHEWAR (Mr. Clark) ..... Private 5 11 5
RATH OLIVER (Mr. H. Dyke Dennis) ..... D. Harrison 5 11 5
SHUWAH (Lady Edgar) ..... Whitaker 5 11 5
LAUNCH LASSIE (Mr. F. Ferry, jun.) ..... Young 5 11 5
CROSS HANDS (Ld. Westmorland) ..... Westmorland 5 11 5
ARGENTINE (Mr. Ernest Bates) ..... C. Payne 4 11 0
GOLDSMITH (Mrs. N. Brownlee) ...Bligh 4 11 0
DOMMIER (Mr. C. Greenham) ....Rayson 4 11 0
MYOUP (Mr. G. Gunter) ..... Gunter 4 11 0
GULISTAN (Capt. J. Harrison-Broadley) ..... Broadley 4 11 0
POLIN (Mr. Sol Joel) ..... Westmorland 4 11 0
PASHA (Mr. Sol Joel) ..... Karr 4 11 0
ICARUS (Mrs. A. Mitchell) ...Mitchell 4 11 0
RECALMED (Mr. R. C. Pearson) ..... C. Piggott 4 11 0
PSYCHO (Mr. S. Peck) ..... Alden 4 11 0
ROCKING HORSE (Sir Ernest Wills) ..... De Winton 4 11 0
SLOVAIC (Baroness Zoneche) ....A. Law 4 11 0
FLIT (Mrs. F. Cecil Wright) ....Bryan 4 10 -9
PICADORE (Mrs. H. M. Hollins) ..... W. Payne 4 10 0
ENFIELD LAD (Mr. R. Lee) ....Saxby 4 10 0

KILDARE AND NATIONAL HUNT (PUNCHESTOWN) RACES,

APRIL 28th and 29th.

SECOND ENTRIES CLOSE TO-MORROW (WEDNESDAY), with Mr. F. H. Clarke, 9 Hume street, Dublin, for the following race:—

FIRST DAY.

THE MAIDEN PLATE of 500 sovs. For horses that were maidens on 13th November, 1924, and that have not won a race under Rules of Flat Racing in any country of the value of 500 sovs. after the age of two years. Second 500 sovs. after the age of two years. Second Entry at 8 sovs. on January 14th. Four miles, over the Conyngham Cup Course.—(Advt.)

HUNTING.

HUNTING APPOINTMENTS.

THE WARD UNION.

		Hour.
January.		
Wednesday, 14th	The Hatchet	1.30
Saturday, 17th	Palmerstown	1.30

THE KILDARE.

To-day	Blessington	11. 0
Thursday, 15th	Dunlavin	11. 0
Saturday, 17th	Ballitore and Kilcoursie	11. 0

THE MEATH.

To-day	Rathbeggan	11. 0
Thursday, 15th	Ballakaldrave	11. 0
Friday, 16th	Kilmessan	11. 0

BRAY HARRIERS.—Wednesday, 14th, Powerscourt Arms (Chiary); Saturday, 17th, Cabinteely, at 1.30.

PINGAL HARRIERS.—Tuesday, 13th, Palmerston; Friday, 16th, Nag's Head, at 12.0.

THE MEATH HOUNDS.

FINE PROSPECTS FRUSTRATED BY MOTOR CARS.

The assemblage at Lamwood on Friday morning was a large one, but unfortunately included a large number of motor cars filled with spectators. One does not wish to grudge joy to anyone, and if the occupants of cars would leave the cars some way off and even stand on some elevation they would not do so much harm, but to-day the whole road by Weaningstown covert leading from Dunboyne to Weaington was lined by these cars. Neither of the first draws—viz., Hamwood and Ballymacool, held—so Weaningstown was our first chance, and when a fine dog fox went away over the middle of each field, pointing for Bogtown, I thought a good thing. However, our expectations were soon doomed to disappointment. As the fox reached the above mentioned road he found it all blocked, and had to turn back along the fence next the road in search of a route open to him, but over a very cramped bit of country, nearly into Dunboyne village and on right-handed to ground in the Rookery. In this line of country there seemed to be only one or two spots to jump in every fence, so that the field got cut up into two queues, and only the foremost persons in either were clear hounds. It was a long hack back to Rowanstown, which supplied a lot of hunting round and about the covert, after which Pelletstown was drawn late. A fox from it was hunted across the railway and then left-handed back into Parsonstown, which finished the day.

THE KILDARE HOUNDS.

FROM OUR CORRESPONDENT.

Nearly every house in the vicinity was well packed for the Kildare Hunt Ball at Naas on the 8th inst., which was kept up, with lots of dash, until 6 o'clock the following morning.

It was a considerable effort for many

FINANCIAL NEWS AND NOTES.

MARKETS AT A GLANCE.

MONDAY NIGHT.

STOCKS AND SHARES :—

London Markets quieter—tone firm.

Dublin Stock Exchange quiet—another big rise in Dublin Distillers.

National Loan, 92½.

Manchester Textiles firmer.

Birmingham Motor Shares rising.

New York Stock Market strong.

BANK OF ENGLAND RATE	4 per cent.
SAME DAY LAST YEAR	4 ,,
IRISH BANKS RATE	5 ,,
Do., DEPOSIT RATE	2 ,,
LONDON DAY-TO-DAY LOANS...	2½ ,,
Do., CALL MONEY	2 ,,

IRISH STOCK EXCHANGES.

DUBLIN.

BANK STOCK FLUCTUATING. EXCITED DEALING IN DUBLIN DISTILLERS.

The Dublin Stock and Share Markets were quiet yesterday, outside the Dublin Distillers and Textile departments, in which some lively, and occasionally good, business was put through. There was little change on balance in the Funds. Bank Shares were under sale pressure in a few cases. Bank Stock relapsed further, but closed above lowest, and Nationals also weakened. Dublin Distillers Ordinary Shares were again under special notice on the continued renewal of vague rumours, which at stated times in the past were responsible also for like considerable price movements. The price opened 5s. higher at 40s., and, after dealing at 41s., jumped to 45s.-46s., with dealings immediately after change at 45s. The Pref., with arrears of dividend still in the price, did not move from 65s. until the afternoon market, when in sympathy the price rose to 67s. 6d. Guinness Ord. were the turn easier, with very little business passing. Marconi Ord. repeated 32s. 9d., but later were absorbed at 33s. on London support up to this figure. Home Rails were mostly lower in the absence of support. Tramways were steady, and Alliance Gas closed wanted. Drapery Shares remain dull and disappointing, awaiting the year's balance sheets to 31st inst. Pim Brothers were harder. There was quiet, but firm, support for Textiles and Tobaccos, without any special feature, but sometimes prices were adversely affected by realisations. Burke Debs., British South Africa (Chartered) and *Irish Times* Pref. were steady to firm markets.

Government 5 p.c. Compensation Stock repeated 90, but the National 5 p.c. Loan, after falling ¼ to 92 in the afternoon, recovered to 92½.

In British Funds, Consols rose ¼ to 57½, War Loan 5 p.c. eased ⅛ to 101⅛, and the Deed Stock rose ⅛ to 101⅛, and Conversion 3½ p.c. ¼ to 77⅛.

Banks were occasionally weaker. Bank Stock further relapsed 2 to 293, but later 294 was paid. Nationals gave way ½ to 203, while Hibernians were firm at 7⅞, and Munster and Leinsters at 58.

There was a very brisk business in Dublin Distillers Ord., and the price finished a further 11s. higher at 46s., after dealing at 40s., 41s., 45s., 46s., 45s. 6d., 45s., and the Pref. in sympathy rose 2s. 6d. to 67s. 6d. at the close, after earlier dealing at last price. Guinness Ord. eased ⅛ to 49⅞, and the Pref. repeated 11½.

Marconi Ord. opened unaltered at 32s. 9d., but at the later market were buyers up to 33s.

Home Rails were quiet generally. Great Northern fell ½ to 55, Great Southern ½ to 37½, and ditto Pref. ½ to 40, but the Guaranteed of the latter company rose ½ to 56, and the Debs. were harder at 66, the previous quotation.

In Tramways Dublin United repeated 6½ and the Pref. 9½.

Dunlop Rubbers were steady at 10s. 7½d., and Parent Tyre Ord. at 19s. 3d.

Alliance Gas shares rose ½ to 6½.

In Drapery shares Arnotts Ord. fell 2s. 6d. further to 82s. 6d., but Pim Bros. Ord. rallied 6d. to 50s. 6d.

As regards Manufacturing shares, Bleachers rose 3d. to 60s. 3d., and Coats 1½d. to 64s. 10½d. 65s. 6d. 10½d. Calicos were firm at 70s. 7½d. and Spinners at 61s. 4½d. English Sewing Cotton eased 3d. to 67s. 9d. Courtaulds opened 7½d. lower at 71s. 8d., but later business was done at 72s., and at the afternoon market at 72s. 4½d. The Pref. were firm at 18s. 9d. 19s. 18s. 10½d. Listers changed hands at 36s. 3d. British-American Tobacco rose 3d. to 123s., and Ordinary 1½d. to 89s., while do. Canadians eased 1½d. to 27s. 9d. Lever 7 p.c. Pref. realised 21s. 4½d. 21s. 3d., and the 8 p.c. Pref. fell 1½d. to 21s. 1½d.

In Trading, etc., Burke Debs. rose ½ to 6⅞. Chartered shares opened 1½d lower at 21s. 10½d., recovered to 22s., and then gave way to 21s. 7½d. *Irish Times* Pref. at 67s. 6d. were firm. Hibernian Fire repeated 4s. 3d. Dockrell Pref. 14s., and Irish-American Oil Pref. 19s. 3d. British Controlled Oilfields Common changed hands at 18s. 7½d., and the Preferred at 18s. 4½d. and 19s.

BUSINESS DONE AT ALL SESSIONS.

Transactions for cash transfer marked "c."

Nat. Loan....(92)	92	92	92
Compensation Stock (90)	90		
Consols ....(57½)	57⅛		
5% War Ln.(101⅛)	101⅛		
Do. Deed.(101⅛)	101⅛		
Conver. Loan..(77⅛)	77⅛		
Bank of Ireland (295)	293	4c	
Hibernian .....(74)	7⅞		
Mun. & Lein.....(64)	65		
National ....(21)	20½		
Dub. Distillers.(55½)	40/-		
1/- 5/- 6/- 5/6 5/ 6/-			
Do. Pref.....(65½)	67/6		
Guinness .....(49¾)	49⅞		
Do. Pref.....(11⅜)	11½		
Marconi .....(32⅝)	32/9		
Radio Pref. ...(10¾)	10⅝		
G. N. Ord.....(55½)	55		
G.S. Ord.....(37⅜)	37½		
Do. Pref....(48½)	48	48	
Do. Def. ....(65½)	66		
Do. Deb.....(66)	66		
Dublin Tram.....(64)	64		
Do. Pref. ....(94)	94		
Parent Ord...(19/3)	19/3		
Dunlops 10/7½			
Alliance Gas....(64)	64		

o Odd lot. b bid. a asked

(Last business done given in parentheses.)

IRISH BANKS' RATE.

Discount	5 p.c. 5th July, 1923.
Deposit	2 p.c. 5th July, 1923.

STOCK EXCHANGE SETTLEMENTS.

Mining contango day.....	Jan. 19 Feb. 2
General contango day.....	Jan. 20 Feb. 5
Ticket day	Jan. 21 Feb. 4
Account day	Jan. 22 Feb. 5

BELFAST.

The Belfast Exchange opened the week with a moderate number of orders. War Loan changed hands at 101⅛, 101⅜, 101⅛, and 101½; National War Bonds (1926) at 106½, and War Bonds (1927) at 106½, and Treasury Bonds at 100.

In Corporation Stocks, Belfast 5½ per cent. Stock was done at 102½.

In Bank Shares, Northern Bank A were dealt in at 5½. Midland partly-paid at 8½, and Westminsters partly-paid at 18 for a small lot.

In Railway Stocks, Great Northern Ord. was lower, being dealt in at 54.

In Industrials, York Street Flax Spinning Co. Ord. repeated previous price, 28, and Belfast Ropework Ord. 96. A transaction in Brookfield Linen Co. Ord. at 101½ on 9th inst. was recorded. J. and P. Coats brought 64s. 6d. and 64s. 7½d. White, Tomkins and Courage Ord. were done at 25s. 9d., Sawers Ord. at 22s. 9d., Robinson and Cleaver Pref. at 15s. 9d., and W. M. Cuthbert Ord. at 31s. Imperial Tobacco Ord. changed hands at 88s. 6d., 88s. 7½d., and 89s. 9d. Dunlop Rubbers at 10s. 9d., and Wallpaper Def. at 24s. 10½d.

BANK OF IRELAND.

DUBLIN BANKS' CLEARING RETURN.

Week ended	Corresponding Period of Last Year.	Increase or Decrease.
	£	£
Jan. 10	5,443,800	5,760,400 — 316,600
2 weeks to date.	11,578,900	12,048,000 — 372,700

MINING REPORT.

Selukwe Gold Mining.—Shan States Silver Lead Corporation, Ltd., progress report for the week ended 11th December, 1924:—Footage completed, 40 feet; 283 feet level south-East drive—winze to 600 foot level sunk 8 feet; this has been down in very rich ore. All other faces in limestone. Rexion Water Scheme—Pipelaying finished; dam finished.

LONDON STOCKS IDLE.

A FIRM TONE.

A quieter tone was manifest in the London stock markets yesterday, business being hindered by climatic conditions, and an irregular tendency obtained, although the underlying tone was quite firm. The close was idle. A firm tone prevailed in British Funds, and where any alteration was marked higher prices were registered. Consols moved up, and at the close showed an improvement of ¼ to 55. War Loans were all firm, but without material alteration. Conversion Loans were firm, the 3½ p.c. repeating 77⅛, while the 4½ p.c. were 97⅞. The 3½ p.c. new issue £5 paid were quoted at ⅛ prem. Colonial Government scrips were inclined to weaken, Victoria 4½ p.c. dropped back to ½ discount, Australia 4½ p.c. were quoted at 71½, or ½ discount, while South Africa Fives were marked 71⅛. Radio Corporation Pref. maintained 10⅛, but the Common at 13⅜ were ½ lower. Breweries were quiet and generally without change. Distillery finished 3 or ¼ lower on the day's business. Among Land shares, Sudan Plantations put on ⅛ to 7⅛. Newspapers dropped slightly. Daily Mirror Ord. lost 7½d. to 7, while Sunday Pictorial at 86s. 10½d. were 1½d. down. Among Textiles, Courtaulds and Coats both finished higher, the former being 7½d. better, while the latter put on 1s. 3d. Dunlops remained at previous levels. Parent Tyres Def. hardened to 2.

FOREIGN BONDS STEADY.

Foreign Government stocks were firmer in places. Among Brazilian issues, the Funding Bonds at 84 and the 5 p.c. Funding, 1914, at 73, were both a point to the good. Chinese 5 p.c., 1896, also gained a point, the final price being 94. French Loans were firm, but without material change on the day's business. Italian Rentes, on the other hand, dropped back to 17½, or a point down. Czecho-Slovakia put on a point to 101. Japanese 6 p.c., 1924, were quoted ex div. at 90. Peruvians were inclined to droop. The Pref. finished ½ lower at 39, but others were held.

RAILS EASIER.

Home Rails slipped back slightly. Midlands lost ½ to 102, while Metros at 82, and Districts at 56½, were both ½ down. Southern Pref.-Ord. remained at 85, but the Def.-Ord. at 44½ were ½ down. Undergrounds were firm, with the Income Bonds a point to the good at 101.

Colonial and Foreign Rails were irregular. Among Buenos Ayres issues, the Western at 78 were ½ down. Canadian Pacifics were maintained at 159, while Grand Trunk Pacific 4 p.c. Debs. were steady at 54½.

OIL SHARES LOWER.

Apart from a few specialities, and notably the British-controlled issues, Lobitos and Anglo-Ecuadorians, the Oil Share market developed a dull tone yesterday. Consequently prices in the majority of cases moved to lower levels, the losses in certain instances being of important amounts. Shells, which can generally be taken as an index to the rest of the market, came on offer soon after the start, and, following some fairly wide fluctuations, closed showing an appreciable decline. Royal Dutch gave way rather sharply, and finished a point below Friday's level. The dullness of these two shares had the effect of depressing other leading counters. Anglo-Persian moved down appreciably, although no pronounced selling pressure was encountered, and Burmahs weakened in sympathy. There was very little business passing in Mexican Eagles, but the Ordinary and 7 per cent. First Prefs. left off easier. British controlled issues not only held aloof from the surrounding dullness, but provided strong and active features, the shares changing hands freely at advancing prices, and appreciable gains being recorded at the close of business. Trinidad issues commanded very little attention, and lower prices were quoted for Leaseholds and United British.

RUBBER SHARES IRREGULAR.

An irregular tendency characterised the Rubber share market yesterday. The amount of business put through was fairly large and price changes were consequently numerous. While a number of shares finished the day higher the majority of alterations were in the downward direction. B.N.E. Trusts rose 1s. 7½d. to 12s. 3d., while Bukit Rajah at 23s. 6d. were 1s. 3d. down. Telogerodjo also finished 1s. 3d. lower at 51s. 3d. Selabs slumped rather heavily, the final quotation being 4s. 3d. below the week-end level at 26s. 3d. Malacca dropped 1s. 3¾d. to 39s., while Patalings at 21s. 10½d. were 10½d. down. Highlands shed 7½d. to 41s. 10½d., while Glenaikiel at 18s. 3d. were 6d. lower on the day. Anglo-Dutch finished 1½d. down. Tebrau and Straits Rubber, on the other hand, moved up smartly, the former being 1s. 3d. better at 42s. 6d., while the latter put on 1s. 1½d. to 22s. 1½d. Membakut gained 1s. to 19s. 6d., while Java Amalgamated at 35s. 3d. and Ledbury at 54s. were both 10½d. to the good. Sumatra Consols at 34s. and Tali Ayers at 22s. 10½d. were both 9d. higher, while Segnag Selangor put on 6d. to 19s. 3d. Mendaris, North Hammock and Sealsfield were all 3d. to the good. The price of rubber fell to 18⅛d.

TEA SHARES DULL.

The dull tone manifest in the Tea share market recently continued yesterday, and the amount of business transacted was small on an extremely small scale. At the opening a fairly steady tone prevailed, but with little or no interest being taken in this department, prices soon exhibited a tendency to drift lower. A fairly long list of alterations was marked, but while a few issues finished the day at a slightly better figure than the week-end level, in the majority of price changes were the downward direction. Consolidated Tea and Lands, after being much lower, hardened and at the finish showed an improvement of ½ to 75⅞. Dundi also moved to a higher level, the closing price being 1s. 3d. 27s. 9d. Chargola put on 7½d. to 35s., while Assam Consolidated finished the turn better at 20s. 6d. x.d. Doom Dooms were firmer at 51s. Tea Corporation at 30s. 1½d. were 11½d. to the good, while Travancore put on ⅛ to 5⅛. British Assam, on the other hand, were an extremely dull spot and at the finish showed a decrease of 5s. was recorded, the quotation being only £6 11s. Bhramapootra shed ½ to 32½, while Amalgamated Estates at 43⅞ x.d. were ⅛ lower than the week-end price. Assam Frontier dropped to 7½ or 1s. lower, but Assam Dooars were steady at 54½. Ceylon Plant lost ⅛ to 5⅜, while Chubwa at 5½ were also ⅛ lower. Eastern Produce at 9s. 7½d. and Imperial at 55s. 6d. were both 1s. 3d. down. Empire shed 1s. 1½d. to 87s. 7½d. Nedeem were a dull spot and a fall of 2s. 3d. was marked, the closing level being 77s. x.d. Tea Share Trust at 59s. marked a decline of 1s.

INDUSTRIALS LESS ACTIVE. BUT FIRM.

Business in the Miscellaneous and Industrial Markets was not so brisk yesterday. The fog was partly blamed for this, while the view was expressed that, having regard to the recent advance in prices and the large speculative account which had been built up, it was not surprising that there should be somewhat of a halt. Nevertheless, the tone generally remained firm. Iron, Coal and Steels mostly held their ground, though Tata Debs. gave way on the circular regarding the raising of additional funds. Motors showed hesitancy, but Rolls Royce developed strength. Nitrates remained steady. Banks and Insurances kept firm, and in the Land group Sudan Plants closed higher. Dealings commenced in Allen-Liversidge Prefs. on the basis of 6d.-1s. prem., but the price was slightly lower at the close at 7½d. prem. Match shares displayed firmness, Bryant and Mays rising 6d. to 55s. 6d., and Swedish Match issues holding their ground. Borax Def. hardened to 46s. 6d., and there was a fair trade in Brunner Monds, which moved up to 40s. 9d., while Salt Unions rose to 20s. Parent Tyre Def. put on ⅛ to 2. Shipping securities kept firm, slight riser taking place in Court Lines to 35s. 6d., and in Furness Withys to 36s. 3d. Among Wireless descriptions Marconis put on ⅛ to 1¼, though Canadas shed 3d. to 5s., and Radio Common dropped ¼ to 1¾. Textiles were quiet and irregular tendency; Courtaulds responded to a fresh demand by strengthening to 72s. 3d., though Listers eased to 35s. 9d. William Hollins met with support, which took them to 21s., or 1s. better, while Joshua Hoyles rose 9d. to 27s. 6d., and Coats hardened to 64s. 9d. On the other hand, Sewing Cottons dropped 1s. to 66s. 3d., Fine Spinners 6d. to 40⅜. 6d., and Bleachers and Calico Printers 3d. each to 66s. 9d., and 30s. 6d. respectively. Whiskey shares remained dull, with Distillers a flat market at 50s. 6d., or 2s. 9d. lower on balance. Both Boosths and Bechannans lost 6d. at 17s. and 67s. 6d. respectively. Among Breweries Watney Def. weakened to 220, or 1 lower, and Courage dropped 6d. to 43s. Ind-Coopes, however, came into demand, and rose 6d. to 52s. ex div., and bonus. Bovril Def. exhibited strength at 49s. 6d., or 1s. 3d. better. Maypole Def. rose to 7s. at one time, but, owing to profit-taking, fell back to 6s. 6d., at which they closed unchanged. Liptons further recovered to 24s. Among Tobacco B.A.T's and Imperials both shed 3d. R. and J. Hill, however, rose 1s. to 33s. 6d., and Carreras ½ to 6¾.

LATEST CLOSING AND STREET PRICES.

CONSOLS, ETC.

Consols.....	57½-58⅛	4½% Conv. Ln.	97-97½
War Ln. 5½%..	97-97⅛	3½ Treas. Bds.	100⅛-101⅛
Do. 4½%.....	97-97⅞	Irish Free 5½%	98-99
Do. 5%	101⅛-101⅜	India 3½	87½-88
Victory 4% Gtr. Proof	101-101⅛	Do. 4%	93-93½
Funding Ln.	99½-99⅝	Do. 5%	101-102
Conversion 4%	97-97⅛	Do. 5½	104-105
3½% Conv. Ln.	77⅛-78	Sudan 4½	107-109

BANKS.

Anglo S. Amer	7½-¾	Hong Kong....	138-143
Australasia....	132-141	Lloyds.....	62½-63½+½
Bank N.S.W. ..	49-51	Midland.....	81½-83
Do. F. R.	45-47	Nat. Disc. R.	45-47
Barclays A	85½-87	Nat Prov'l....	11⅝-11⅞+⅛
Brit. J. Trade	3½-3¾	Royal of Can	4½-4⅝
Do. Overseas	5-5½	Stand. S.A....	11¾-11⅞
Can. of Com....	41-43	Un. Australia	14½-14⅝
Char.of India	20½-21½	Westminster	17⅝-18⅛+⅛

COLONIAL GOVERNMENT STOCKS.

Alberta 4½ 1942	93-95	Q'sland 4 1940-50	86-88
Aust. Com. 5½	101-102	do. 5½ 1930-50	103-105
do. 5%	101-102	do. 5% 1936-46	103-105
Brit. Col. 4½ 1941	93-95	S. Africa 4 Con	69-72
Canada 4½	93-95	do. 5%	101-102
do. 4½ 1925-8	99½-100½	S.A.'ster'd'm	69-70
Cape 3½ Cons....	67-69	do. 4½	100-102
Ceylon 5%	102-103	do. 4½ %	103-105
Natal 3½ '38	81-83	do. 5% 1937-47	103-102
N.S.W. 4½ '54	87-89	Victoria 4 '40-60	68-70
do. 5½ 1927-7....	103-102	do. 5½ 1923-8	100-7
do. 5% 1927-37	103-102	W.Aus.4½ '43-47	88-87
do. 4½ 1930-40	103-107	do. 5½ 1936-40	101-103
N. Zeal'd 4 '29	85-87	do. 5% 1935-45	100-102
do. 5½	103-105	do. 5½ 1950-60....	105-3
Nigeria 5%	103-105		

FOREIGN BONDS.

M.U.			
Jan. 6.			
99½	Argentine, 1886	99	101⅜
77⅞	Do. 4 p.c. Rescission	76	78
85	Do. 5 p.c. 1909	83	85
43	Brazil 4 p.c., 1889....	42	44
63½	Do. Funding, 1908	63	64
77⅞	Do. 5 p.c. 1913	77	78
82½	Chinese 5 p.c. 1896	93	94 +1
87½	Do. 4½ p.c., 1898	86	88
69½	Do. 5 p.c., 1919	69	70
100	Czecho-Slovakia Bonds....	100	101 +1
94½	Egyptian Unified	94½	95
—	French Loan	19	20
16	Do. 4 p.c.	16	17
30½	German 3 p.c.	1⅜	1½
18¾	Italian Rentes	16⅞	18⅛ −1
77	Japan 6 p.c., 1924	90	91
79¾	Do. New 5 p.c., 1907.	79	81
97	Do. 6 p.c., 1924	90½	91½
36	Mexican 5 p.c.	35	37
47	Do. 6 p.c. 1913 Treas.	45	47
—	Peruvian Corporation	5½	—
40½	Do. Pref.	38¾	39½ −⅛
101	Do. Deb.	101	102
27½	Portuguese 3 p.c.	28	28
104¾	San Paulo 8 p.c.	103	105
—	Do. 5 per cent.	100	102
61½	Uruguay 3½ p.c.	61½	62½

BRITISH RAILS.

102⅛	Great Western	109½	110½
101⅝	Lon. Mid. & Scot. Ord..	101¾	102⅝ −⅜
—	Do. 4 p.c. Pref.	81	83
—	Do. 4 p.c. Red. Pref.	87	89
—	Do. 5 p.c. Red. Pref....	97	100
—	Do. 4 p.c. Deb.	81	83
82½	Ldn. North-East. 5 p.c. Pref. Ord.	82½	83½
31	Do. Def. Ord.	30½	31
—	Do. 4 p.c. 1st Pref....	81	83
—	Do. 4 p.c. 2nd Pref....	81	83
81½	Metropolitan	81½	82½ −⅜
—	Do. 5 p.c. Pref.	99	102
55½	Metropolitan Dist.	55	56
84½	Southern Pref. Ord.	84½	85¾ −⅛
44½	Do. Def. Ord.	44½	44½
42	Do. A Deb.	42	44
10	Do. B	9½	10½
—	Do. 5 p.c. Pref.	101	103
—	Do. 5 p.c. Red. Pf. '24	98	101
—	Do. Unclassified	100	102
100	Do. Income Bonds	100	102 +1
105	Do. 6 p.c. Debs.	104	106

COLONIAL AND FOREIGN RAILS.

88	Antofagasta	88½	90½
72½	Argentine G.W. Ord.	70½	71¾
—	Bahia Blanca	42	44
—	Brazil Railway Compnia.	—	—
—	Buenos Ayres Gt. S....	80½	80⅝
81½	Buenos Ayres and Pacific	81	82
78	Buenos Ayres and W.	77	78 −⅜
158	Canadian Pacific	159	160
54½	Central Argentine	54	54½
70½	Central Uruguay	70½	73¾
20½	Cordoba Central	17	18
89½	Do. 1st Pref.	88½	89½
34½	Do. 2nd Pref.	34	34½
—	Entre Rios	32½	34½
—	Do. 6 p.c. Pref.	86	88
—	Grand Trunk 6 p.c. Gua.	84	86
—	Do. 4 p.c. Perp. Deb..	54	57
—	Grand Trunk Pac. Deb..	49½	51½
29½	Mexican Rails	29	29½
6½	Do. 1st Pref.	6½	7⅛
13	Do. 2nd Pref.	12	14
—	Mexican Sal. 1st Pref..	11	13
—	Do. Sal. 2nd Pref.	11	13
2¾	Nitrate Rails	2½	2¾
167	San Paulo Ord.	165	173 +2
90½	United Havana	90½	91½

AMERICAN RAILS.

—	Atchison	123	125
—	Baltimore	84	86
—	Canadian Pac.	159	160
—	Chicago, Milwaukee	35½	36½ +⅛
34	Erie	34	35 −1
—	Do. 1st Pref.	47	48
—	New York, Ontario	25	27
—	Northern Pacific	74	75
—	Do. Pref.	90	91
—	Southern Pacific	111	113 +1
136	Union Pacific	132	134 −1

TELEGRAPHS.

24½	Anglo-American Def.	24½	24⅝
1⅞	Marconi Wireless Ord....	1⅞	1⅞
—	Do. Def.	19½	19⅝
—	Do. Debs.	101	103
1⅝	Do. Marine	1½	1⅝
8⅛	Do. Canada	8⅛	8⅛ −0/2½
—	Oriental Telephone	11½	13¾ − ⅜
—	Do. Def. (£10)	10½	11½
10½	Do. Pref. (£50)	10½	10⅝

BREWERIES AND DISTILLERIES.

15⅜	Allsopp £1 Shares.....	15⅜	15⅝
2	Bass, Ratcliff 5 p.c. Pref.	32	36
43⅜	Bass, RatcliffOrd.	43⅜	43⅝
493	Guinness	490	500
—	Do. Preference	110	120
20½	Do. Deferred	20½	20⅝
2	South African Breweries.	2	2½
70	Walker (Hiram) Pref....	71½	72½
224	Watney Combe Def.....	219	222

FOODSTUFFS AND STORES.

28/9	Agrated Bread	1⅛	1⅜
6/9	Bovril Ord.	1⅛	1⅜ + ⅛
22/6	Linton	1⅛	1⅜
4/-	Lyons (J.)	1⅛	1⅜
4½	Nestlé (U.) Pref.	29½	29⅞
8/10½	Maypole Def.	6/3	6/9
—	Smith's Perf. Mtrs.	1	1⅛
2	Spratt's Patent	1⅞	2
—	Union Cold Storage Pref.	2	2½
1/3	Van Den Bergh	1⅛	1⅜ + ⅛
—	Do. Pref.	1⅛	1⅜

IRON AND STEEL.

15/9	Armstrong (W. G.)	13/9	14/9
12/6	Dorman Long	12/6	13/6
13/6	Dorman Long	13/6	14/6
16/6	John Brown	16/-	17/-
11/3	Pease and Partners.....	11/3	12/3
21/9	Pease and Partners.....	21/3	22/6
13/3	South Durham Steel	13/-	13/6
24/-	Siemens	23/6	24/-
9/6	Stewart & Lloyds	9/6	9/9 −6/3
12/3	Vickers Ord.	12/9	13/9
—	Weardale Iron C.P.O....	1⅛	1⅜

LAND.

—	Aboukir Land	19/6	20/6
19/6	Arrentine Land	19/6	20/6
27/6	Assam Southern Land	27/6	30/-
17/6	B.N.B. Land	17/6	20/-
7/6	Bristol Land	7/6	8/6
5/-	Hudson's Bay Ord.	5/-	5⅛
1/-	Kenya Land	1/-	1/3
11/6	Pekin Syndicate	11/6	12/6
27/6	Rio Negro Lands	27/6	30/-
1/-	Tanganyika Concessions	1/-	1/-

NEWSPAPERS.

6⅛	Assd Newspapers Def...	6⅛	6⅛
—	Daily Mail Deb.	103¼	104
—	Daily Mirror Ord.	7	7⅛ + ⅛
4/3	Sunday Pictorial Ord....	86/4½	87/4 −0/7½

NITRATES.

21⅜	Allanza	21⅜	22⅛
79/9	Anglo-Chilian Nitrate	78/9	80/-
8⅛	Lagunas Nitrate	8⅛	8⅜
1⅝	Lagunas Nitrate	1⅝	1⅞
2½	Liverpool Nitrate	21/9	23/9
3⅛	London Nitrate	63/9	70/9
23/9	Rosario Nitrate	23/9	24/-
20/6	Sant Rita Nitrate	1⅛	1⅜
—	Santiago Nitrate	2⅛	3⅛
1/9	Tarapaca Nitrate	1/9	1/9

SHIPPING.

14/3	Carpo Fleet	8	11
33/3	Court Line	33/4½	33 7½ +0/6
20/9	Cunard Ord.	19/6	20/9 +0/3
—	Elder Dempster 6 p.c. Pf.	19 0	20/9
36/9	Furness Withy	35/9	37/6
37/6	Int. & Co. Def.	29/	30/
87½	Royal Mail Ord.	85	100

TEXTILES AND STORES.

11/3	Amalgamated Cotton....	11/-	11/6
21/-	Bleachers	21/-	21/-
13/6	Bradford Dyers	13/-	13/-
8/11	British Celanese Ord....	8/11	9 2½
29/-	Calico Printers	29/-	29/-
67/3	Coats	64/-	64/9 + ⅛
35/-	Courtaulds	71/8	72/4 + 1/3
65/9	English Sewing Cotton..	65/9	67/9 − ⅜
37/-	Fine Spinners	37/-	37/-
46/9	Harrods	46/-	47/6
—	Linen Thread Ord.	24½	25½
34/9	Lister & Co.	34/-	35/-
—	Selfridge's 6 p.c. Pref.	1⅛	1⅜

MISCELLANEOUS INDUSTRIALS.

38/9	African and East. Trade.	38/9	39/9 −0/3
19/-	Associated Chem. Nat. Pf.	19/-	20/-
15/9	Associated Cement	15/9	16/9 +0/3
1/-	Bath & Portland	1/-	1/-
3/6	Barat Consols Def.	3/6	1/4
—	Brazilian Traction	17	17⅛
27/6	British Portland Cement.	27/6	29/6
—	British Glass	1/4½	1/6 +0/0¾
13/3	Brotherton	13/3	14/-
10/6	British Oil and Cake....	10/3	11/- − ⅛
—	British Col. Electric Rail.	6/-	8/-
—	Do. Ord. Debs.	1/-	1/-
110/3	Brit.-Amer. Tobacco	110/9	112/9
28/9	Brunner Mond	40/3	41/3 +0/3
54/-	Bryant and May	54/-	55/6
1/-	Burke Pub. Deb.	29/6	30/6
10/1½	Dunlop Rubber	10/-	10/7½
100	Do. Deb.	104	106
19/-	Do. Parent Tyre Deb....	19/-	19/3
—	English Electric	18/9	21/9
—	Explos. (Ammex)	2½	3⅛
21/3	Fine Cotton Spinners Def.	21/-	21/6
—	Gramophone Ord.	15/-	16/-
—	Imperial Tobacco Ord.	87/6	89/9
21/4½	Lever 7 p.c. Pref.	21/3	22/6
—	Lever 8 p.c. Pref.	21/-	22/6
—	Lever 5 p.c. Deb.	101	102
—	Linotype	3/-	3/-
—	Do. Bonds	69	73
—	Do. Def. and P. Bonds ..	69	73
24/6	Nobel Ord.	24/3	25/6
21/3	Do. Pref.	20/9	21/9
—	Do. Def.	24/3	25/6
2/9	Parent Tyre Def.	1⅞	2
10/7	Rubber Trust	10/-	10/9
3/9	Salt Unions	3/3	3/4½
20½	San Paulo Tram Deb....	84	89
—	Sawmills Water Debs.	84	89
—	Tilling Ord.	24/6	24/9
—	Do. 6 p.c. Cum. Pref. ..	47	48
—	United Alkali	24/-	24/-
21/9	Wallpaper Def.	21/9	22/6 +2/6

OILS.

| M

ON VIEW FROM 10 A.M. TO-DAY—SALE AT 1 O'CLOCK,

AT THE YARD, DUNDRUN CASTLE, CO. DUBLIN,

BY PUBLIC AUCTION OF SURPLUS PROPERTY (ONLY)
(REMOVED FROM 51 DAWSON STREET, DUBLIN),

WM. MONTGOMERY and SON ARE INSTRUCTED BY MRS. GOFF TO SELL BY PUBLIC AUCTION, on above date, the following:—Set of Hepplewhite and Georgian Dining Chairs, Mahogany Tables, Georgian Wall and other Mirrors, Painted Dressers and Wardrobes, Upholstered Wicker Chairs, Antique Fitted Brass Fenders, Kitchen Tables and Chairs, Meat Safe, Refrigerator, Parish Cooker, Dressing Tables, Bedsteads, Collection of Kitchen and Culinary Utensils, Butcher's Block; Outdoor Effects, and a large assortment of useful Miscellaneous Property.

Purchasers to pay 5 per cent. Auction Fees.

WM. MONTGOMERY & SON, M.I.A.A., GAINSBORO' HOUSE,
24 SUFFOLK STREET, DUBLIN.

TO-MORROW (WEDNESDAY), 14th, AT 12.
ASHBURY, NOVARA, BRAY.

WE will Sell (by Residual Effects—Parquet Lino, Superb Bechstein Upright Grand, Mahogany tape check action (at 3 o'clock), 2 Solid Mahog. Large Dining Tables, Chairs, Arm and other Chairs, 2-Door Glazed Mah. Bookcase, Axminster and Border Carpets, Room and Stairs, handsome Carved Large Rosewood China Cabinet, with Scroll Top and Mirrored back, and ditto overmantel en suite, by R. Strahan and Co.; Occasional Chairs, Sofas, Ornamental and Table China and Glass, Pictures, Oil Paintings, Water Colours and Engravings, Talling-dale Table, handsome 3-fold Double Wardrobe, with mirror; 3 Carved Gilt Overmantels, Mah. Bedroom Furniture, Superior Brass-mounted Double Bedstead and Bedding, China Cupboards and Presses, Ottoman and Sundries. Kitchen and Culinary Utensils, large Portable Henhouse, Portable Greenhouse, Greenhouse Pipes and Stove, Greenhouse Plants in variety, Garden Pots and Utensils, Gent's Cycle.

On View to-day, 2 till 4 o'clock, and to-morrow, 10 till Sale.

Admission to Sale, 1/-, refunded to purchasers.

ARTHUR JONES & SON,
Auctioneers, Valuers, House Agents,
Furniture Removers and Storers.
ESTATE AND HEIRLOOM STONES.

SALE TO-MORROW (WEDNESDAY) AND THURSDAY,
OF ATTRACTIVE RESIDENCE,
"TEMPO," 33 CLARINDA PARK, EAST,
DUN LAOGHAIRE (late Kingstown),
ALSO SUPERIOR ANTIQUE HOUSEHOLD FURNITURE.

The Premises contain 10 apartments, and are held under Lease for 75 years from 1900 at the annual rent of £24. There are two garages, one of which is let at £18 per year. The Premises are in excellent order and ready for immediate occupation. Side entrance.

Sale of Leasehold Interest at 12 o'clock. Furniture immediately after.

On View from 11 a.m.

ARTHUR T. ELLIS, Esq., Solicitor, 24 Lower Ormond quay.

JAMES ALLEN & SON,
73 MIDDLE ABBEY STREET, DUBLIN.

Auctions Conducted in Town and Country.

THE IRISH FILM RENTING CO. v. THE IRISH KINEMATOGRAPH CO. (1920) LTD.

TO BE SOLD BY PUBLIC AUCTION, at 8 PARLIAMENT STREET, on THIS DAY (TUESDAY), at One o'clock, the Plaintiff's Interest, if any, in the following Wardour Pictures:—The U.P. Trail, Down Rome, The Other Woman, Breaking Point, The Kentucky Colonel, The House of Whispers, Partners of the Tide, East Lynne, Lavender and Old Lace, Keeping Up With Lizzie.

Purchasers to pay 5 per cent. Auction Fees.

P. J. BYRNE,
Auctioneer, 8 PARLIAMENT STREET.

SALE TO-DAY AT ONE O'CLOCK.
MODERN FURNITURE,
COMPRISING BRIEFLY:

BEDROOM and Sittingroom Suites, Wardrobes, Chest Drawers, Dining Chairs, Tables, Overmantels, Chesterfield Settee, Divan Chairs, Bicycle, Saucepans, Curtains, Carpets, etc.

BROWN'S AUCTION ROOMS,
4 LOWER ORMOND QUAY.

STORE CATTLE SALE,
On THURSDAY NEXT,
AT 50 PRUSSIA STREET, DUBLIN,
ENTRIES INVITED.

A Pedigree Jersey Bull, 15 months, is included in entries.

GAVIN LOW, LTD.

LETTING OF LANDS
AT NEWGROVE, RAHENY.
50 IRISH ACRES,
On WEDNESDAY NEXT, at 12 o'clock.
GAVIN LOW, LTD., M.I.A.A.,
50 PRUSSIA STREET, DUBLIN.

SALES AND AUCTIONS BY
C. J. RUSSELL, M.I.A.A.,
ASHBOURNE.

FRIDAY NEXT, JANUARY 16th,
LIVE STOCK SALE
AT ASHBOURNE,
Commencing at 11.30 o'clock.

SAME DAY—
IMPORTANT LETTING OF LAND FOR GRAZING,
BALTRASNA, ASHBOURNE.

C. J. RUSSELL is instructed by the Owner to LET BY PUBLIC AUCTION, in the AUCTION MART, ASHBOURNE, on above day, at the hour of One o'clock (during Live Stock Sale), 384 Irish Acres, in a ring fence, divided into Lots of about 100 Acres, for Grazing. These Lands have a good supply of water, and are well known as being some of the finest in Meath. They are situate about nine miles from Dublin Castle Market.

C. J. RUSSELL, M.I.A.A.,
Auctioneer and Valuer,
ASHBOURNE.

DOMESTICS CONTINUED FROM PAGE 2.

COOK Good, disengaged, where three maids kept; state terms.—E 919, this office.

COOK, with Kitchenmaid, understands her business thoroughly (agay recommended); R.C. Cook.—E 959, this office.

COOK disengaged (Protestant); well recommended.—Apply Dunlavin-terrace, Blackrock.

COOK General wishes place with private family; three years' reference. Apply C, 2 Abbey terrace, Arklow, Co. Wicklow.

COOK disengaged, Protestant, well recommended.—35 Malvern street, Ringsend.

DISENGAGED, experienced Cook General, small family; South suburbs; no scrubbing; will recommend.—Mendicott, Gisle Friendly Society, 20 Upper Merrion street.

FIRST Class Plain Cook disengaged; dairy, entrees, savouries, etc.; R.C.; Co. Dublin.—E 959, this office.

GOOD Cook (temporary) or Cook Housekeeper, single gentleman; recommended.—50 Pleasants street.

GOOD Cook (single); Protestant; town or country preferred. Interview 9 Wicklow street.

PLAIN Cook, disengaged, London suburbs; Catholic family; good references.—Apply 12 Clyde road.

SUPERIOR Cook General, settled, excellent cook, thoroughly trustworthy, highly recommended.—Rossiter, Peter street, Wexford.

GENERALS DISENGAGED.

A GOOD young General, small family; good discharges.—E 881, this office.

A RELIABLE person wishes to go as General to a Catholic family, country girl; can give good help with cooking; suburbs preferred; £50.—155, Irish Branch Office, Ranelagh.

CAPABLE General; good laundress, good plain cook; best references.—E 865, this office.

COUNTRY Girl good cleaner, age 20, eight years' experience general housework; cook nicely; laundry if necessary.—E 962, this office.

DAILY General seeks employment; excellent cook; good references.—E 914, this office.

FARMER'S Daughter wants to be trained as General, Protestant family; has some experience; age 16 years; Dublin suburbs preferred; wages to start £16. Address "Z 480, General," this office.

GENERAL Maid, Protestant, wishes situation, homely, kind family; town, country.—E 920, this office.

GENERAL or Housekeeper; trustworthy; R.C.; middle-aged; all duties.—E 917, this office.

GOOD young General, small family; good references.—E 872, this office.

GOOD General, small family; suburbs preferred; good references.—E 924, this office.

GENERAL, small family; good references; city, suburbs.—E 958, this office.

RELIABLE, trustworthy Maid wishes situation as General or Children's Maid; highest references.—E 950, this office.

RESPECTABLE Girl would go as General, small family; good references; good plain cook.—8, Moor, Kilcoven, Gorey, Co. Wexford.

THOROUGHLY experienced young General disengaged, good cook; highly recommended.—E 1014, this office.

YOUNG General, small family; good references; South suburbs.—E 874, this office.

YOUNG General, small family, city of suburbs; good references.—E 1015, this office.

YOUNG country girl wishes situation as General; some experience; £30 starting. Address "Z 612, General," this office.

YOUNG General, small family; good references; suburbs, South.—E 892, this office.

HOUSE AND PARLOURMAIDS DISENGAGED.

HOUSE Parlourmaid, experienced, small family; suburbs preferred; good references.—E 878, this office.

HOUSE Parlourmaid, partly trained; city or suburbs.—E 880, this office.

HOUSEMAID seeks place in hotel or private; experienced; recommended.—E 870, this office.

HOUSE Parlourmaid, temporary or permanent; or Housemaid; good references.—E 875, this office.

HOUSE Parlourmaid, disengaged; small family, city, suburbs; £36; recommended.—E 863, this office.

SMART House Parlourmaid, young, wishes situation; England; highly recommended. Seen 24 Main street, Blackrock.

YOUNG House Parlourmaid seeks place; disengaged 23rd; small family.—E 864, this office.

NURSES DISENGAGED.

COLLEGE Trained Infant's Nurse wishes post; Protestant; address "Z 565, Nurse," this office. 10 D

CHILDREN'S Nurse, R.C., disengaged shortly; city or suburbs; highly recommended.—R 0 1502, Irish Times Branch Office, Rathmines.

CHILDREN'S Maid wishes situation; seat sewer; teach first lessons; highly recommended. Address "Z 635, Maid," this office.

DISENGAGED, superior Infant's Nurse, wishes post; Protestant; address "Z 565, Nurse," this office. 10 D

EXPERIENCED Nurse disengaged; highly recom.; also Nursery Governess.—Hitchcock's, Lr. Mount street.

MRS. Clarke, Marlay Grange, Rathfarnham, highly recommends experienced Children's Nurse, Protestant; disengaged 25th January. 13 E

RESPECTABLE Protestant girl will take charge of one baby under twelve months; good reference.—144, Irish Times Branch Office, Ranelagh.

YOUNG Girl wishes training as Nurse (Wexford Girl); Miss Keegan's, Upper George's street, Dun Laoghaire.

YOUNG Girl wishes to go as Children's Nurse; has R.M.S. certificate; some or city.—144, Irish Times Branch Office, Bigger street Bridge.

PATRICK O'CONNOR & SON,
LIMITED, M.I.A.A.

TO SALESMASTERS, CATTLE DEALERS, CARRIERS, ETC.
IMPORTANT SALE OF
EXTENSIVE AND FULLY-EQUIPPED LAIRAGE, HAY STORES, YARD, ETC.
19 & 20 BLACKHALL STREET.

Most convenient to Dublin Cattle Market.

PATRICK O'CONNOR and SON, LTD., are favoured with instructions from the Owner to SELL BY AUCTION, at their Estate Salerooms, 49 QUEEN STREET, DUBLIN, on NEXT THURSDAY, 15th JANUARY, at 1.30 o'clock, all the Estate and Interest in the above Valuable Property, on lease for 99 years from 1896, at the yearly rent of £90.

DESCRIPTIVE PARTICULARS.

This compact Property is one of the best of its kind in the city. It contains cattle lyings for over 100 beasts, horse stables, loose boxes, extensive corn and hay lofts, car or motor house, fowl house, etc. There is also an Avery cattle weighing scales in perfect order. The whole premises are bonded in large yard and are fitted with electric light, perfect ventilation, and every modern convenience. From its position, convenient to all railway termini and only five minutes' walk from Dublin Cattle Market, this property is one that should prove most attractive to cattle dealers, shippers, carriers, etc., and should command keen competition for its acquisition.

For all further particulars and Conditions of Sale apply to

THOMAS F. MONKS, Esq., LL.D., Solicitor having Carriage of Sale, 27 Molesworth street, Dublin; or to THE AUCTIONEERS.

IMPORTANT SALE OF
PRIME FARM OF LAND,
WITH DWELLINGHOUSE AND OUT-OFFICES,
PUNCHESTOWN, NAAS, CO. KILDARE.

PATRICK O'CONNOR and SON, LTD., are favoured with instructions from Mrs. E. Halligan to SELL BY AUCTION, as above, IN THREE SALE-ROOMS, 49 QUEEN STREET, DUBLIN, on NEXT THURSDAY, 15th JANUARY, at 1.30 o'clock, all the Interest and Goodwill in the above Property, containing 244a. 1r. 29p., Statute Measure, held subject to Judicial Rent £177 9/3. Pending completion of the purchase under the Land Act, 1923, the interest payable in lieu of rent is £133 2/ per annum.

DESCRIPTIVE PARTICULARS.

These Lands are all in grass of excellent quality, nicely divided, well sheltered and watered by an unfailing stream which rises on the lands. The dwellinghouse, two storey and slated, contains 8 apartments, in splendid order. There are 3 ranges of out-offices, all stone and slated, with enclosed yard, and in excellent condition, requiring no outlay. The property is situated about 6 miles from Naas, 5 from Blessington, and 12 from Dublin; and from its position and quality forms a most attractive and desirable holding, and one which should prove a most lucrative investment to the purchaser.

Messrs. Brown and McCann, Solicitors, Naas, having Carriage of Sale, 35 Anglesea street, Dublin, and Naas.

NEXT FRIDAY, 16th JANUARY,
BOHERNABREENA, TALLAGHT—For Mrs. Kennedy—Letting of 50 Acres Grazing, in 1, 2 or 3 divisions, with plenty of keep. Sale 12.30 o'clock.

NEXT TUESDAY, 20th JANUARY,
CREEKSTOWN, DUNSHAUGHLIN—King Estate—For the Receiver. Letting of 100 Acres Grazing, in divisions. Sale 12.30 o'clock.

THURSDAY, 22nd JANUARY,
SALE OF YARD, PALESTOWN, DUNDRUM, CO. DUBLIN—For E. Donohoe, Esq.—135a. 2r. 31p., Statute, with excellent Residence, Outoffices, and Cottage. Held for three Rents, £151 5s. 2d. THOS. F. MONKS, Esq., LL.D., Solicitor, 27 Molesworth street.

GRAZING TO LET BY PRIVATE TREATY.

30 and 11 Acres, Dundrum; 10 Acres, Finglas; 16 and 15 Acres, Glasnevin; 21, 18 and 19 Acres, Clondalkin; 40 Acres, Rathfarnham; 53 Acres, Rathfarnham; 35 and 25 Acres, Dunboyne; 40 Acres, in divisions, Kilbride; 25 and 22 Acres, The Ward; 18 and 10 Acres, Hollywoodrath; 15 Acres, Jamestown, Finglas; 70 Acres, in divisions, Airfield, Rathcoole; 3 Acres, Foxrock; 3 Acres, Clontarf.

PATRICK O'CONNOR & SON, Ltd.
M.I.A.A.,
Auctioneers, Valuers, etc.,
49 QUEEN STREET, DUBLIN.

TWO LARGE SECOND-HAND MARBLE MANTLEPIECES
TO BE SOLD, for a Customer,
AT BARGAIN PRICES.

MAGUIRE & GATCHELL, LTD.,
DAWSON STREET, DUBLIN.
Offers will be considered.

SPECIFIC ARTICLES.

AT KELLY'S, 48 FLEET STREET, Sterling Silver Rings—A magnificent selection of Secondhand Single Stone, Two, Three, Five Stone Diamond Rings, and Cluster Rings, set with Diamonds, Emeralds, Rubies, Sapphires and Pearls, at the cheapest quality, cheapest price.

BACON Slicing Machines, 1925 Models; cash or instalments.—Boothroyd Brothers, Stephen street, Dublin.

BAXTER'S "Letter Box" for Sale, also 3 large Baxter Missionary Portraits.—E 904, this office.

FOR Sale, Black and Brass Bedstead, 6 feet 6 in. by 4 feet 6 in., with Spring Mattress, Pure Hair Mattress, etc.; 30s. Go-Car and Lost Table, 12s. 12; in.—Apply 22 Drumcondra Park.

GENTLEMAN's Hosiery Machine for Sale, new, never used.—E 961, this office.

"IRISH Law Times," 1918 to 1925, inclusive, unbound; offers.—E 905, this office.

LADY, going abroad, has Household Linen to dispose of, one cream Lustre Lamp.—E 945, this office.

MANGLE for Sale, 24 inch, perfect condition, £4; also small Gas-Cooker.—47 Leinster road. 9 D

NOTICE is hereby given that this edition of the "WEEKLY IRISH TIMES" Christmas Number, All solicitous may be received at this office on Saturday morning, 17th inst.

PRAM (unused), £7 10/-, worth £20; seen Belfast. Write 146 Antrim street, Cambridge.

SACKS and WATERPROOF COVERS.
TARPAULINS, CARTS AND LOIN COVERS.

PETRIE BROTHERS, MANUFACTURERS, 35, 36 and 37, BUTLER'S QUAY, DUBLIN. x

SINGER Hand Machine, perfect, £2 10/-; 3 Piece Chesterfield Suite, £6.—Woods, 77 Amiens st. 12 F

SACKS, Rick Covers, Waterproof Covers to hire or for Sale.—Cormack's, 25, 26 and 27 Chancery street, Dublin.

WIRELESS BROADCASTING, ETC.

ALL Models Radiax Wireless Sets and Accessories in stock.—Electrical Engineers (Rat. 1924), 16 Dawson street, Dublin.

FOR Sale, Two Valve Wireless Set, with coils and valves, but no phones and batteries; 2 valves, Two Valve Amplifier, £5 15/.—E 886, this office.

WIRELESS Battery Charging Station.—J. Sharpson and Co., Belgrove road Garage, Clontarf.

3 VALVE Cabinet, all wave lengths, 2 valve amplifier, loud speaker, complete, £45.—E 830, this office.

4 Valve R.I. Wireless Set and Loud Speaker; cost £35 September; £250 for quick sale.—E 501, this office.

4 VALVE Wireless Set for Sale, cost £35 September; £20, complete, with loud speaker.—E 916, this office.

SPECIFIC ARTICLES WANTED.

ANTIQUE Silver Cups, Candlesticks, Snivvy, Sugar Bowls, etc., also Diamond Ornaments, Precious Stones and Old Gold; highest prices given.—West and Son (Gratton House, Gratton street.

ARTIFICIAL Teeth (Old) Wanted.—6/- per tooth on gold; 4/- for silver, 2/- for vulcanite; cash by return.—O'Hara, Thurman street, Drumcondra, Dublin.

BOOKS, Magazines, all kinds Bought.—Central Stores, 5 Upper Exchange street.

DIAMONDS, Old Gold, Antique Silver, Miniatures, etc., Purchased for cash.—Edmond Johnson, Ltd., 54 Grafton street.

FEATHER BEDS WANTED.
Highest prices given. Will send to examine in city.
IRISH FEATHER CO., LTD., TARA ST., Dublin.
IRISH FEATHER CO., LTD., 16 to 17, 661.

GATES, Entrance, Wanted, wrought iron or wood; state price.—E 753, this office.

RABBIT, all kinds skins Wanted, Goat, Otter, and Horsehair; prices gold.—Thomas Mohan, 37 North George's street, Dublin.

WANTED, Films to fit Pathe Pathescope.—E 905, this office.

WANTED, to Purchase Scaffolding Pole, extreme length; price, length.—Neal, Steward, Johnstown, County Kildare.

WANTED, Signed Oil Paintings of hunting scene, not less than 24 x 20 inches, Georgian or early Victorian period; state price, date.—E 891, this office.

2/- PER Tooth Given for Old False Teeth, Cash sent by return. Post to Nash's Dental Depot, 72 Ann street, Belfast.

MACHINERY.

ACETYLENE Welding Plant (small) for Sale, also small Foot Lathe.—Keegan, 36 Upper Ormond quay.

BLACKSTONE Oil Engine, 25 h.p., portable, for Sale; quiet few. Address "Z 559, Blackstone," this office.

ELECTRIC Lighting Plant, late tree Lally, complete, for to be Sold Cheap. Address "Z 539, Plant," this office.

FOR 25th Crossley 26/35 Gas Engine, in perfect working order, and new Generator and Scrubber. Can be seen working by appointment, Goodbody's, Tenters.

GRINDING—Sand Stones, Emery and Carborundum Wheels, Emery, Carborundum, Sand and Oil Stones, Rouge, Pumice, Tripoli and Rouge Compounds, Spindles, Rasps and Polishing Heads all stocked.—Joseph Bird, Dublin.

TRACTION Engine—For Sale, No. 7, by Burrell, Sell, 1914, the latest improvements, 4 nine ton trucks, etc., on springs; dynamo if required. No. 8 Fowler, 7 h.p., fitted similar to No. 7. Both these engines are in perfect working order; any trial or test given; will sell separately.—Apply Kilpatrick's, Ltd., Burrell £650, Fowler £575. Can be seen at Carlisle Grounds, Tramore, Co. Waterford. Apply McGuire, on grounds.

WOODWORKING Machinery.—Hand Saw Benching, Planing, Moulding, Morticing Machines, nearly new, and Co.-Belgrove road Garage, Clontarf.

VALVE Cabinet, all wave lengths, 2 valve amplifier, loud speaker, complete, £45.—E 830, this office.

4 Valve R.I. Wireless Set and Loud Speaker; cost £35 September; £250 for quick sale.—E 501, this office.

4 VALVE Wireless Set for Sale, cost £35 September; £20, complete, with loud speaker.—E 916, this office.

SALE TO-DAY, AT 12 O'CLOCK.
23 CASTLEWOOD PARK,
RATHMINES.

AUCTION SALE OF PIANO AND HOUSEHOLD FURNITURE, comprising briefly:—Allison Piano, Walnut case; Mahg. Pedestal Sideboard, Screw Dining Table and Set Six Chairs; Mahg. Glass Door Bookcase, with Cupboard below; Oyer Mantelpiece Mirror; Mahg. Chest of Drawers; Mahg. Sofa, Inlaid Walnut Talling-ard and other Chairs, Walnut Music Stand and Piano Seat, Fr. Carved Oak Hall Chairs, Mahg. Hall Stand, Oval Bevel Mirror; Brass Curb and Fire Brasses, Axminster and other Carpets, Mahg. Chest of Drawers, Painted Bedroom suites, Mahg. Chests of Drawers, Brass and Iron Beds, Spring and Hair Mattresses, Kitchen Tables and Chairs, Mangle and Sundry Goods and Chits, Books, etc. On View this Morning, 10 till 12. Sale To-day (Tuesday), 13th January, at 12 sharp. Delivery immediately after Sale. Purchasers to pay Fire per cent. Auction Fees.

JAMES ADAM & SONS,
Auctioneers and Valuers,
17 MERRION ROW and 19 STEPHEN'S GREEN,
CO. DUBLIN.

WE are favoured with instructions from the Administrator of the late M. F. Maher, Deceased, to SELL BY PUBLIC AUCTION, on THURSDAY NEXT, 15th JAN., at 1.30 o'clock, the CITY ARMS HOTEL, PRUSSIA STREET, DUBLIN, the valuable Holding—Usual Trade—as NEWTOWN, BALLYBRIGGAN, CO. DUBLIN, containing 191a. 3r. 4p., Statute measure, held subject to an annuity of £156 9s. 2d. payable to the Irish Land Commission.

There is a substantially-constructed two-storey slated Residence, consisting of drawingroom, diningroom, study, 5 family bedrooms, 2 servant's rooms, box room, kitchen, scullery, dairy.

The outoffices, all of which are in good repair, comprise sheds to accommodate 100 cattle, stabling for 7 horses, large barn, store-house, granary, motor garage, also implement shed and hay shed.

The Residence, which has a southerly aspect, is approached by a short avenue from the public road, 2 yards from road gate, at which there is a neat lodge.

There is an enclosed garden, with conservatory.

The Land is of prime fattening quality, is well watered and suitably divided, and is in good convenient size and surround the residence, and have an abundant supply of keep.

The property is about two miles from Balbriggan Station (Great Northern Line) and about 15 miles from Dublin.

For further particulars apply to
Messrs. J. and J. GALLOWAY, Solicitors, 14 South Frederick street, Dublin.

JAMES J. ROONEY & CO., LTD.,
Auctioneers and Valuers, Cattle and Sheep Salesmen,
35 PRUSSIA STREET, DUBLIN.
'Phone—2420. Wires—"Auctions, Dublin."

SALE TO-DAY, AT 12 O'CLOCK.
23 CASTLEWOOD PARK,
RATHMINES.

AUCTION SALE OF PIANO AND HOUSEHOLD FURNITURE, comprising briefly:—Allison Piano, Walnut case; Mahg. Pedestal Sideboard, Screw Dining Table and Set Six Chairs; Mahg. Glass Door Bookcase, with Cupboard below; Oyer Mantelpiece Mirror; Mahg. Chest of Drawers, Mahg. Sofa, Inlaid Walnut Talling-ard and other Chairs, Walnut Music Stand and Piano Seat, Fr. Carved Oak Hall Chairs, Mahg. Hall Stand, Oval Bevel Mirror; Brass Curb and Fire Brasses, Axminster and other Carpets, Mahg. Chest of Drawers, Painted Bedroom suites, Mahg. Chests of Drawers, Brass and Iron Beds, Spring and Hair Mattresses, Kitchen Tables and Chairs, Mangle and Sundry Goods and Chits, Books, etc. On View this Morning, 10 till 12. Sale To-day (Tuesday), 13th January, at 12 sharp. Delivery immediately after Sale. Purchasers to pay Fire per cent. Auction Fees.

JAMES ADAM & SONS,
Auctioneers and Valuers,
17 MERRION ROW and 19 STEPHEN'S GREEN,
CO. DUBLIN.

WE are favoured with instructions from the Administrator of the late M. F. Maher, Deceased, to SELL BY PUBLIC AUCTION, on THURSDAY NEXT, 15th JAN., at 1.30 o'clock, the CITY ARMS HOTEL, PRUSSIA STREET, DUBLIN, the valuable Holding—Usual Trade—as NEWTOWN, BALLYBRIGGAN, CO. DUBLIN, containing 191a. 3r. 4p., Statute measure, held subject to an annuity of £156 9s. 2d. payable to the Irish Land Commission.

There is a substantially-constructed two-storey slated Residence, consisting of drawingroom, diningroom, study, 5 family bedrooms, 2 servant's rooms, box room, kitchen, scullery, dairy.

The outoffices, all of which are in good repair, comprise sheds to accommodate 100 cattle, stabling for 7 horses, large barn, store-house, granary, motor garage, also implement shed and hay shed.

The Residence, which has a southerly aspect, is approached by a short avenue from the public road, 2 yards from road gate, at which there is a neat lodge.

There is an enclosed garden, with conservatory.

The Land is of prime fattening quality, is well watered and suitably divided, and is in good convenient size and surround the residence, and have an abundant supply of keep.

The property is about two miles from Balbriggan Station (Great Northern Line) and about 15 miles from Dublin.

For further particulars apply to
Messrs. J. and J. GALLOWAY, Solicitors, 14 South Frederick street, Dublin.

JAMES J. ROONEY & CO., LTD.,
Auctioneers and Valuers, Cattle and Sheep Salesmen,
35 PRUSSIA STREET, DUBLIN.
'Phone—2420. Wires—"Auctions, Dublin."

HOUSES AND LANDS.

DOCKRELL LIMITED,
38 & 39 STH. GT. GEORGE'S ST.
VALUERS AND AUCTIONEERS.

Shankill, 23 Acres—FINE RESIDENCE FOR SALE, in splendid order; splendid sea views; 3 reception, 5 bedrooms, maid's room, hot bath, large garden, tennis courts, motor garage and paddocks; gate lodge. Apply to Dockrell Limited, South Great George's street.

Ballsbridge vicinity—RARE OPPORTUNITY, Charming detached House, on .34 acres, for Sale, with possession. The house contains 4 reception, 8 bedrooms, 2 maids' rooms, hot bath, pantries; good garden, motor house, electric light and telephone. Price reasonable, subject to small head rent. Seen by appointment with Dockrell, Limited, South Great George's street.

To Investors—TWO GROUND RENTS of £15 12s. 6d. and £14 12s. 2d. FOR SALE, paid out of good property at Palmerstown and Dublin respectively; splendidly secured; also a RENT of £21 0s. 10d. out of a corner block Parnell street; will pay over 6 per cent. Apply to Dockrell Limited, South Great George's street.

DOCKRELL LIMITED.
STH. GT. GEORGE'S STREET.

TO BE SOLD,
THE INTEREST AND GOODWILL IN A
MANURE & SEEDS BUSINESS.

In good Agricultural County. Turnover approximately £1,200 per year, which buyer can double by giving close attention to the business.

Advertiser will introduce buyer to customers, or will act as agent for 12 months. Price £2750.

Address "Z 545, Interest," this office.

FOR SALE, AS A GOING CONCERN
PLANT AND MACHINERY
AND STOCK
OF LADIES' UNDERCLOTHING FACTORY,
Situated in Northern Ireland.

The Business has been established for 25 years, and there is a good Wholesale connection.

For further particulars apply to
STREET, DUBLIN.

HOUSES AND LANDS.

JAMES H. NORTH & CO.,
110 GRAFTON STREET.

BLACKROCK—TO BE SOLD, at a greatly Reduced Price, a charming Detached Residence, standing in a well-timbered park; carriage drive, gardens and pleasure grounds. The lands comprise over 30 acres, and the Residence is one of the best in the locality. Apply James H. North and Co., 110 Grafton street.

KILLINEY—TO BE LET FURNISHED, for two months, at very moderate rent, an attractive Detached House, with garden and pleasure ground. Apply James H. North and Co., 110 Grafton street.

JAMES H NORTH & CO.,
110 GRAFTON STREET.

MUSIC, PIANOS, ETC.

AUCTION, Bechstein, Upright Grand Piano, under-damp tape action, Rathory, Dew, Belgrave, 14th, three o'clock.—Arthur Jones, Son. 3 0

COLUMBIA Gramophone for Sale, Table Model, Model C, 5 Sound Boxes, 76 Records; seen and offer to £17.—E 857, this office.

GERRARDTOWN stores, Johnston's Court, Grafton street, Dublin, for Winner Records and Machines.

KEARNEY'S, Music, 5d. to 9/-; lists free.—Kearney's, 14 Capel street, Dublin. 30 X

NAMES of Irish Producers in Competition the "WEEKLY IRISH TIMES" Christmas Number, All solicitous may be received at this office by Saturday morning, 17th inst.

SEMI Grand, Gustav Fiedler, Leipzig; exceptional tone, full compass, fine touch; leaving country; Address "Z 574, Piano," this office. 10 D

VIOLIN (full size) Wanted, also Music Stand for Sale, 2 Violin, Bow, Case, £2.—E 1012, this office.

WANTED, Cottage Piano; repairs not included; state price.—E 505, this office.

WANTED, Bluthner, Bechstein, Schiedmayer, or any Steck Piano; must be modern.—E 581, this office.

WANTED, good Piano on Hire, two months; cash fully treated.—E 641, this office.

DRESS AND COSTUME.

A BOUT Clothes—Mrs. Higgins, 1 Aston's quay; highest prices Ladies' Gents', Children's Left Off Clothing, Jewellery, Artificial Teeth; country parcels promptly attended to.

A BOUT Clothes—Highest prices for Ladies', Gents', Children's Left Off Clothing, Jewellery, Artificial Teeth; country parcels promptly attended to.—Mrs. Higgins, 2 Upper Exchequer street, Dublin.

A BOUT Clothes—Highest prices for Ladies', Gents', Children's Left Off Clothing, Furniture, etc.; no objection to country parcels; distance no object.—Mrs. Wolfe, 15 Aungier street. 7

BABY'S Very Own House—Gordon's, Irish Lace Manufacturers, 44 and 22 Mary street, Dublin. Specialmade Wool Shawls during Sale, 25/- 27 31

CASH paid for Left Off Clothes, Jewellery, Furniture, Antiques, Bric-a-brac, Trunks, Cycles; personal attention. Telephone 540. Robinson.—Wellington House, 35 Wellington quay.

DINNER Jacket, in good order, Wanted; chest 41. Address "Z 551," this office.

HARTY, astride, new; makers, Nicoll, London; slight leather Top Boots, size four.—570, Irish Times Branch Office.

IRISH Crochet "Medallion" Vests, £6 each during November; pioneer Irish Lace Profits. 44 and 22 Mary street, Dublin.

KNITTING Jumpers, Silk or Woollen, with all kinds of Fancywork; young lady of experience wishes moderate.—E 833, this office.

MCQUAIRE Coat in perfect order, will be Sold for £10, or nearest offer.—E 910, this office. 10 D

WANTED, Motor Coat, lady's; good condition; dark preferred.—E 910, this office.

YOUTH'S Black Coat, Waistcoat, Grey Striped Trousers, new, size 10; £2 15s.; cost £7 7s. E 595, this office. 8 B

HORSES, HARNESS, ETC.

MULE and Float Van for Sale.—Thos. McKeasie and Sons, Ltd., Parnell street, Dublin. 12 E

VEHICLES.

CHOICE of two Jaunting Cars, Regan's patent.—10 Parkgate street.

RUBBER Tyres and tires, fitted at short notice.—Lee City Wheel Works, Ltd., Great Brunswick street.

WHEELS Re-Rubbered with best rubber, best fitted, and cheapest at Ryan's Rubber Tyreing Co., 444 North Brunswick street.

WANTED, Milk Float, secondhand, good condition; must be really safe, suit your 14-2. Address "Z 716, Float," this office. 11 D

CATTLE, LIVE STOCK.

FOR Sale, Pedigree Friesian Bull, 20 months, well grown; price £60.—Apply Ryan, Ballyboughal. 8 B

FOR Sale, Aberdeen Angus Yearling Bull; registered in Herd Book; good colour. Enniskillen.

FOR Sale, pure bred Aberdeen Angus Yearling Bull; registered in Herd Book; good colour. Enniskillen.

PEDIGREE Jersey Cow, milking, and in calf for third calf.—The Cash, Rathgarvan, Delgany. 8 B

PEDIGREE Jersey Bull, 15 months, for Sale; at Farmers' Mart, Thursday's Store Cattle Auction.—Apply Ltd.—50 Prussia street. 12 C

WANTED, good Guinchilla Buck; also Angora Doe (not inbred); moderate. All particulars to 7 53, Irish Times Branch Office, Kingstown.

DOGS.

AIREDALE at Stud, Judicious Graball. The judge, Mr. Serjeant House, K.C., says: "Graball I put best in Show; he is, in my opinion, the best Airedale I have judged, a perfect specimen, but everything turns out right."—Butler, Recess, Temple Hill, Blackrock.

BULL Terrier for Sale, Champion and Prize Winning dog; Black Cocker Bitch, trained, Sweating, to Champion Spot x Parimore Simple; with pedigree. Wicklow strain, splendid companion, very game.—Apply, Stradbally, Co. Laois.

BULL Terrier for Sale, cheap, heavyweight; bad two years, nine each; splendid mother; champion pedigree.—E 900, this office.

COLLIE Bitch sable, white, full English Champion pedigree; excellent companion with ladies; cheap to real home.—E 960, this office.

CUTE Dog; this disease with Gilbert Veterinary Pills; 1/3, 2/6, 4/6.—Gilbert, Ltd., Clare lane, Dublin.

FOR Sale, Pure Bred Fox Terrier Pups cheap.—Brosnan, Lodge, Bannow, Offaly.

FOR Sale, Black Cocker Spaniel Bitch, 10mths, also Cocker Spaniel Dog, 10mths; both trained; cheap to immediate purchaser.—E 711, this office. 9 G

GET your Dog ready for the Irish Kennel Club Show, St. Patrick's Day next. Register early.

HANDSOME young Irish Setter Dog, ready for training. Particulars on application, Miss Negus, Rylane, Donnybrook, Co. Cork.

MAGNIFICENT Red and White Setter Pup, six months old, £3; also Thoroughbred Mare.—Nolan, Listowel.

POMERANIAN Miniature Black Puppy, six months, choice pedigree; cheap.—64 Rathgar road, Dublin. 12 E

SCHIPPERKE Puppies, two, females.—Brosnatton, Wexford Road, Enniscorthy.

THE Irish Field" is the official organ of the Irish Kennel Club, and contains valuable articles and reports. At all newsagents. Every Saturday. Price 2d.

BUSINESS, BUSINESS PREMISES, LANDS, ETC.

SALE AND WANTED.

A SECOND Floor Office to Let; electric light.—12 St. Andrew street.

A DJOINING Cavendish Row—Builder's Yard for Sale, reduced price to clear estate; Engineering Shop to Let or Sold, Great George's street. 10 G

A T Stephen's-green end of Kildare street—Two Rooms to Let, together or single; suitable for dentist, stereoscope. Apply G. M. Meares, 15 Molesworth street, Dublin.

A T Manor street—Shop, good living accommodation; rent £78. Cabra road, £260. Palmerston park, £1,400. Mercantile, £850. Parkgate street, £850. Cattle Market, £850; Drumcondra, £700, £1,100. Barron and Swan, Auctioneers, Rathmines. 11 D

BUILDING Ground to Let at Malahide; long lease. Apply O'Rourke, Architect, Malahide.

CINEMA for Sale in populous district of Dublin; fully equipped; seating 500; principals in charge. Particulars from Z. F. Robinson, 3 and 4 Lower Ormond quay, Dublin.

FOR Sale, Lock-up Provision Business; south side, doing really good trade, £180 weekly; owner going abroad; what offers?—E 583, this office. 8 B

FOR Sale, Premises, 79 to 82, good Building Site, 111 feet frontage, to Let or Sell.—Quintin Kennedy, Solicitor, 29 South Frederick street.

GARAGE (Kingstown), recently built; water service, washing tube; moderate terms.—D 1067, this office.

GENTLEMAN is willing to Subl